

CONCERT BAND Score and Parts
(With optional Vocal Part)

POLISH LULLABY CAROL

(Sleep, Little Jesus - Lulajże Jezuniu)
- Concert Band -

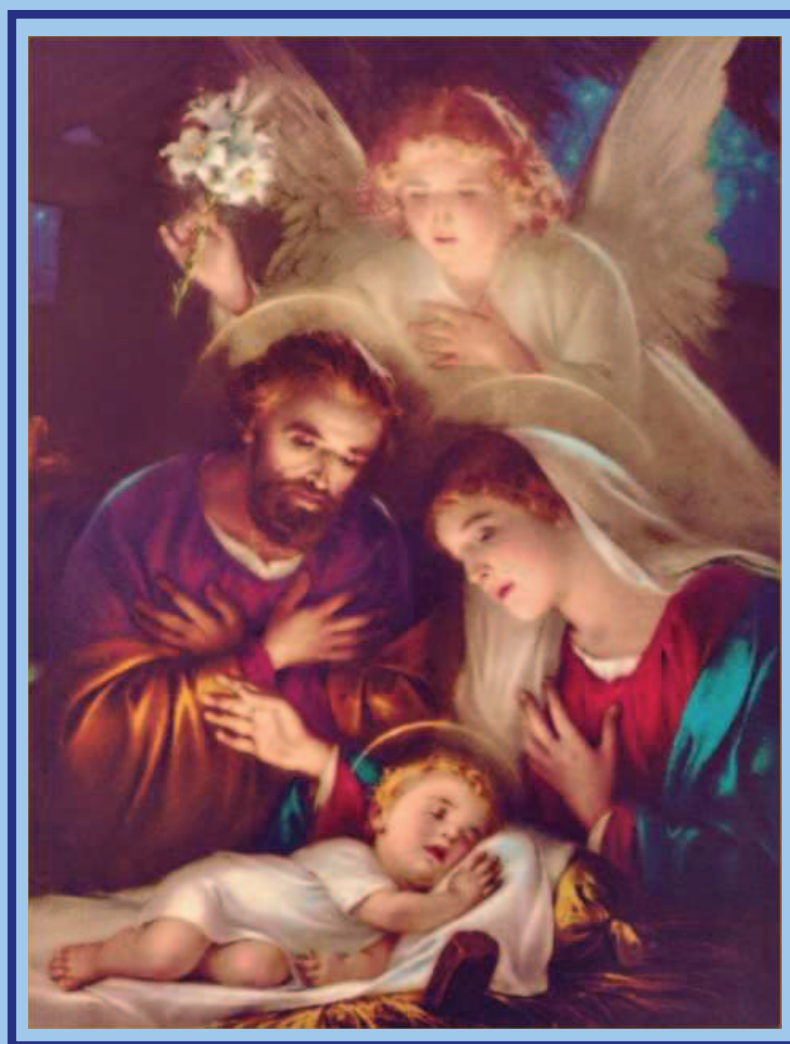

Copyright © 2018 BJE Music
belliget@hotmail.com
www.bjemusic.com

Flute 1

POLISH LULLABY CAROL

(Sleep, Little Jesus - Lulajże Jezuniu)

Traditional Polish Carol

Arranged by Brendan Elliget

MAGA 537

- Concert Band -

Moderately Slowly

$\text{♩} = 90$

A

B

Verses 1 and 2

2 *mf*

C

Refrain

10

D

E

Verse 3

19 *mf*

F

Refrain

28

G

H

Verse 4

37 *f*

I

Refrain

44

49

53 *Rall.*

Molto Rall.

mp

Clarinet 2 in B \flat

POLISH LULLABY CAROL

(Sleep, Little Jesus - Lulajże Jezuniu)

- Concert Band -

Traditional Polish Carol

Arranged by Brendan Elliget

MAGA 537

A Moderately Slowly

$\text{♩} = 90$

B Verses 1 and 2

9

C Refrain

18

D

E Verse 3

26

F Refrain

33

G

39

H Verse 4

47

I Refrain

53

Rall.

Molto Rall.

Alto Saxophone 1

POLISH LULLABY CAROL

(Sleep, Little Jesus - Lulajże Jezuniu)

Traditional Polish Carol

Arranged by Brendan Elliget

MAGA 537

Moderately Slowly

- Concert Band -

$\text{♩} = 90$

A **B** Verses 1 and 2

10 **C** Refrain

19 **D** **E** Verse 3

29 **F** Refrain

37 **G** **H** Verse 4

45 **I** Refrain

53 Rall.

Molto Rall.

Horn 1 in F

POLISH LULLABY CAROL

(Sleep, Little Jesus - Lulajże Jezuniu)

- Concert Band -

Traditional Polish Carol

Arranged by Brendan Elliget

MAGA 537

Moderately Slowly

$\text{♩} = 90$

A

2nd time only

B

Verses 1 and 2

Play both times

10

C

Refrain

19

D

E

Verse 3

29

F

Refrain

37

G

2

H

Verse 4

Soli

45

I

Refrain

53 Rall.

Molto Rall.

1

Trumpet 1 in B \flat

POLISH LULLABY CAROL

(Sleep, Little Jesus - Lulajże Jezuniu)

- Concert Band -

Traditional Polish Carol

Arranged by Brendan Elliget

MAGA 537

Moderately Slowly

$\text{♩} = 90$

A

2

B

Verses 1 and 2

2nd time only (Tenor Soli cue)

3

11 **C** Refrain

19 **D** **E** Verse 3

2

7

29 **F** Refrain

37 **G** **H** Verse 4

2

44 **I** Refrain

49

53 Rall.

Molto Rall.

1

Copyright © 2018 BJE Music

belliget@hotmail.com

www.bjemusic.com

Trombone 1

POLISH LULLABY CAROL

(Sleep, Little Jesus - Lulajże Jezuniu)

- Concert Band -

Traditional Polish Carol
Arranged by Brendan Elliget
MAGA 537

Moderately Slowly

♩ = 90

A

2

B

Verses 1 and 2

6

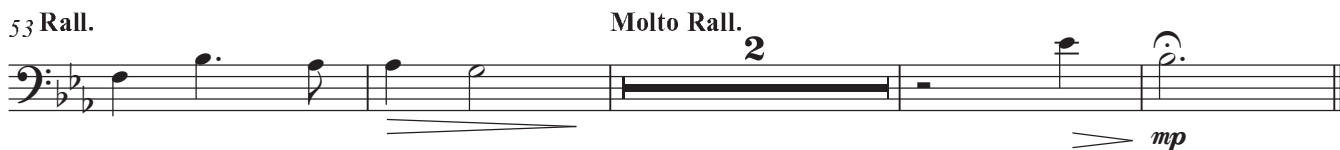
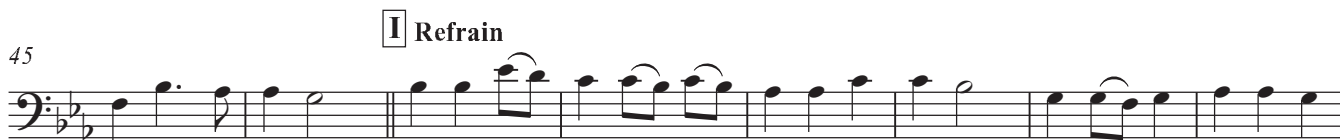
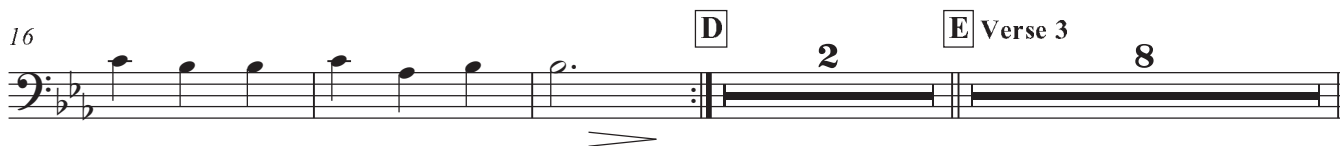

Tuba

POLISH LULLABY CAROL

(Sleep, Little Jesus - Lulajże Jezuniu)

- Concert Band -

Traditional Polish Carol

Arranged by Brendan Elliget

MAGA 537

Moderately Slowly

♩ = 90

A

2

B

Verses 1 and 2

6

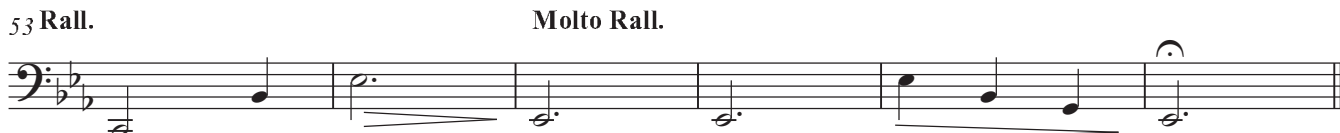
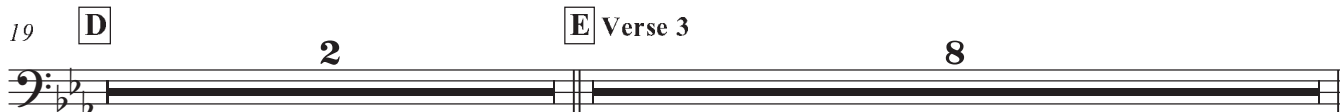
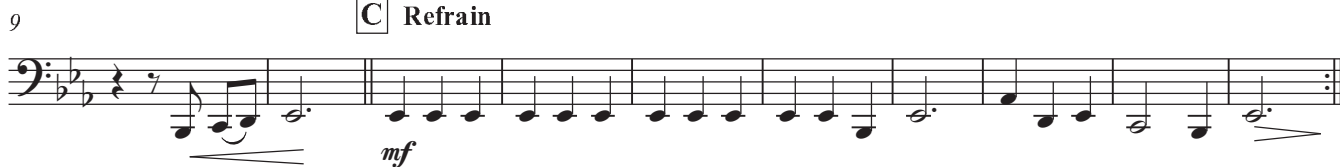

Piano (Optional)

POLISH LULLABY CAROL

(Sleep, Little Jesus - Lulajże Jezuniu)

- Concert Band -

Traditional Polish Carol
Arranged by Brendan Elliget
MAGA 537

Moderately Slowly

♩ = 90

A

B Verses 1 and 2

C Refrain

D

E Verse 3

V.S.

POLISH LULLABY CAROL

(Sleep, Little Jesus - Lulajże Jezuniu)

- Concert Band -

Traditional Polish Carol
Arranged by Brendan Elliget
MAGA 537

A

Moderately Slowly

$\text{♩} = 90$

B Verses 1 and 2

- Piccolo:** Rests in section A, then plays a melodic line in section B starting at *mf*.
- Flute 1:** Rests in section A, then plays a melodic line in section B starting at *mf*.
- Flute 2/ Oboe:** Rests in section A, then plays a melodic line in section B starting at *mf*.
- Clarinet 1 in B \flat :** Plays a rhythmic accompaniment in section A (*mp*), then a melodic line in section B (*mf*).
- Clarinet 2 in B \flat :** Plays a rhythmic accompaniment in section A (*mp*), then a melodic line in section B (*mf*).
- Clarinet 3 in B \flat :** Plays a rhythmic accompaniment in section A (*mp*), then rests in section B.
- Bass Clarinet in B \flat :** Plays a rhythmic accompaniment in section A (*mp*), then a melodic line in section B (*mf*).
- Alto Saxophone 1:** Rests in section A, then plays a melodic line in section B starting at *mp*.
- Alto Saxophone 2:** Rests in section A, then plays a melodic line in section B.
- Tenor Saxophone:** Rests in section A, then plays a melodic line in section B starting at *mp*. Includes the instruction "2nd time only Soli".
- Baritone Saxophone:** Rests in section A, then plays a melodic line in section B starting at *mp*. Includes the instruction "Play 2nd time only" and "Play both times".
- Bassoon:** Rests in section A, then plays a melodic line in section B starting at *mp*. Includes the instruction "Play both times".
- Horn 1 in F:** Rests in section A, then plays a melodic line in section B starting at *mp*. Includes the instruction "2nd time only" and "Play both times".
- Horn 2 in F:** Rests in section A, then rests in section B.
- Horn 3 in F:** Rests in section A, then rests in section B.
- Trumpet 1 in B \flat :** Rests in section A, then plays a melodic line in section B starting at *mf*. Includes the instruction "2nd time only (Tenor Soli cue)".
- Trumpet 2 in B \flat :** Rests in section A, then rests in section B.
- Trumpet 3 in B \flat :** Rests in section A, then rests in section B.
- Trombone 1:** Rests in section A, then rests in section B.
- Trombone 2:** Rests in section A, then rests in section B.
- Trombone 3:** Rests in section A, then rests in section B.
- Euphonium:** Rests in section A, then plays a melodic line in section B starting at *mf*. Includes the instruction "2nd time only Soli".
- Acoustic Bass:** Rests in section A, then rests in section B.
- Tuba:** Rests in section A, then rests in section B.
- Glockenspiel:** Plays a rhythmic accompaniment in section A (*mp*), then rests in section B.
- Timpani:** Rests in section A, then plays a rhythmic accompaniment in section B starting at *mp*. Includes the instruction "2nd time only".

8 C Refrain

Picc.

Fl.1

Fl.2

Cl.1

Cl.2

Cl.3

B. Cl.

A. Sax.1

A. Sax.2

T. Sax.

B. Sax.

Bsn.

Hn.1

Hn.2

Hn.3

Tpt.1

Tpt.2

Tpt.3

Tbn.1

Tbn.2

Tbn.3

Euph.

A. Bass

Tba.

Glock.

Timp.

Play both times

mf

mf

mf

mf

mf

mf

mf

f

C Refrain

13

Picc.
Fl.1
Fl.2
Cl.1
Cl.2
Cl.3
B. Cl.
A. Sax.1
A. Sax.2
T. Sax.
B. Sax.
Bsn.
Hn.1
Hn.2
Hn.3
Tpt.1
Tpt.2
Tpt.3
Tbn.1
Tbn.2
Tbn.3
Euph.
A. Bass
Tba.
Glock.
Timp.

Play both times 
mf

19 **D** **E** Verse 3

Picc. *mf*

Fl.1 *mf*

Fl.2 *mf*

Cl.1 *mp* *mf*

Cl.2 *mp* *mf*

Cl.3 *mp* *mf*

B. Cl. *mp* *mf*

A. Sax.1 *mp* *mf*

A. Sax.2 *mp* *mf*

T. Sax. *mp*

B. Sax. *mp*

Bsn. *mp*

Hn.1 *mp*

Hn.2 *mp*

Hn.3

Tpt.1

Tpt.2

Tpt.3

Tbn.1

Tbn.2

Tbn.3

Euph.

A. Bass

Tba.

Glock. *mp* *mf*

Verse 3

Timp. *mp*

F Refrain

26

Picc.
Fl.1
Fl.2
Cl.1
Cl.2
Cl.3
B. Cl.
A. Sax.1
A. Sax.2
T. Sax.
B. Sax.
Bsn.
Hn.1
Hn.2
Hn.3
Tpt.1
Tpt.2
Tpt.3
Tbn.1
Tbn.2
Tbn.3
Euph.
A. Bass
Tba.
Glock.
Timp.

mf
mf
f
mf
mf
mf
f
mf
mf
f
mf
f
mf

Refrain