

**SCORE and PARTS
ORCHESTRA**

Baxter Suite No. 1 for Orchestra

(Theme 141)

**Music by Brendan Elliget MAGA 537
Copyright © 2009 BJE Music
belliget@hotmail.com
www.bjemusic.com
(Revised 2018)**

BJE 281

Flute

BAXTER SUITE NO. 1 FOR ORCHESTRA

(Theme 141)

Music by Brendan Elliget
MAGA 537

No. 1 "Cerberus"

♩ = 100 Moderato

No. 2 "Sages"

♩ = 96 Moderato (Gentle Feel)

V.S.

33 33

41 42 Rall 2nd Time 46 Molto Rall e Dim

49 49 No. 3 "Austral" ♩ = 104 (Moderate 4) 51

52

55

59 59

62 65

Oboe

BAXTER SUITE NO. 1 FOR ORCHESTRA

(Theme 141)

Music by Brendan Elliget

MAGA 537

No. 1 "Cerberus"

♩ = 100 Moderato

No. 2 "Sages"

♩ = 96 Moderato (Gentle Feel) *Play 2nd time only*

V.S.

46 **Molto Rall e Dim** 49 No. 3 "Austral"
♩ = 104 (Moderate 4)

51

55

59 **f**

62 65

ff

BAXTER SUITE NO. 1 FOR ORCHESTRA

(Theme 141)

2nd Clarinet in B \flat

Music by Brendan Elliget
MAGA 537

No. 1 "Cerberus"

$\text{♩} = 100$ Moderato

Play 2nd Time only

21 No. 2 "Sages"

$\text{♩} = 96$ Moderato (Gentle Feel)

V.S.

42 **42** Rall 2nd Time

46 **46** Molto Rall e Dim

49 No. 3 "Austral"
♩ = 104 (Moderate 4)

51 **51**

55

59 **59**

62

65

BAXTER SUITE NO. 1 FOR ORCHESTRA

(Theme 141)

Bassoon

Music by Brendan Elliget
MAGA 537

No. 1 "Cerberus"

♩ = 100 Moderato

Play 2nd Time only

9 9 *Play Both Times*

17 17

21 21 No. 2 "Sages"
♩ = 96 Moderato (Gentle Feel)

25 25

31 33

37

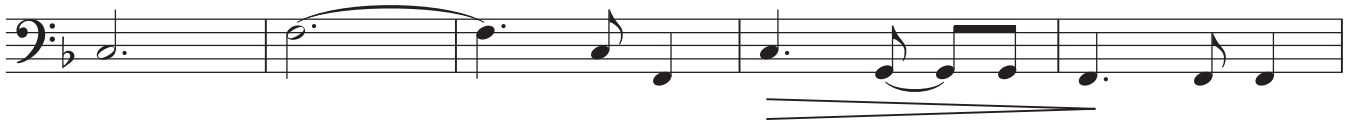

42 **42** Rall 2nd Time

46 **46** Molto Rall e Dim

49 No. 3 "Austral"
♩ = 104 (Moderate 4)

51 **51**

55

59 **59**

63

65

BAXTER SUITE NO. 1 FOR ORCHESTRA

(Theme 141)

Music by Brendan Elliget
MAGA 537

1st Trumpet in B \flat

No. 1 "Cerberus"

$\text{♩} = 100$ Moderato

Play 2nd Time only

1st Trumpet in B \flat

21 No. 2 "Sages"
♩ = 96 Moderato (Gentle Feel)

21 **3** 2nd Time only **25**
mf

27

33 **33**

41 **42** Rall 2nd Time **46** Molto Rall e Dim **2**

49 **49** No. 3 "Austral"
♩ = 104 (Moderate 4) **51**

53 *mf*

57 **59** *f*

60

63 **65** *ff*

BAXTER SUITE NO. 1 FOR ORCHESTRA

(Theme 141)

1st Trombone

Music by Brendan Elliget
MAGA 537

No. 1 "Cerberus"

♩ = 100 Moderato

9

8

mf

13

mf

17

1

mf

No. 2 "Sages"

♩ = 96 Moderato (Gentle Feel)

Play 2nd time only

21

21

8

mp *mf*

33

2

mf

39

42 Rall 2nd Time

mf

46

2

Molto Rall e Dim

mp

49 No. 3 "Austral"
♩ = 104 (Moderate 4)

49 **2** **51**

53

57 **59**

61

63 **65**

f

ff

BAXTER SUITE NO. 1 FOR ORCHESTRA

(Theme 141)

Music by Brendan Elliget
MAGA 537

Violin 1

No. 1 "Cerberus"
♩ = 100 Moderato

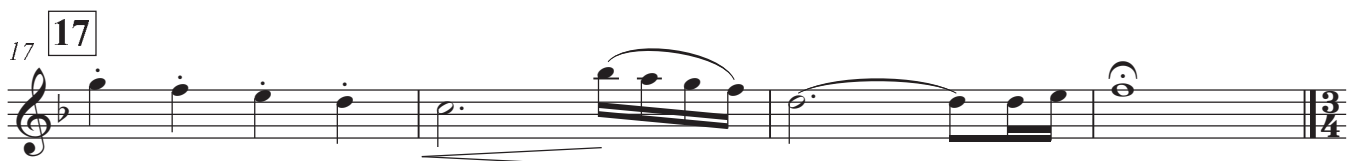
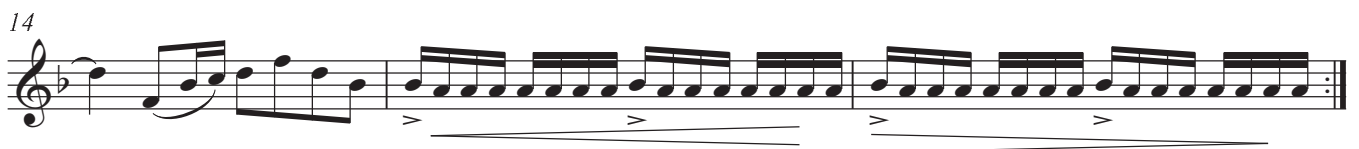
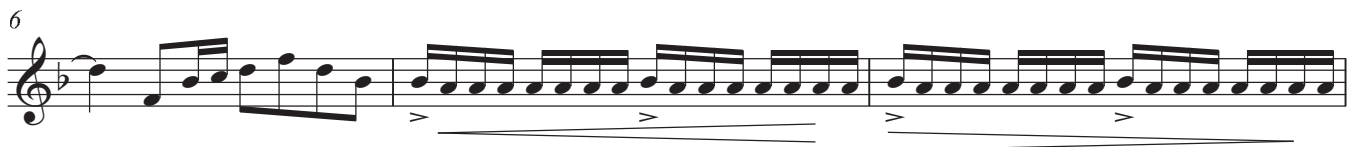

21 No. 2 "Sages"
♩ = 96 Moderato (Gentle Feel)

21 **1** **25**

27

33 **33**

40 **42** Rall 2nd Time

46 **46** Molto Rall e Dim **49** No. 3 "Austral"
♩ = 104 (Moderate 4)

51 **51**

55

59 **59**

61

63 **65**

BAXTER SUITE No. 1 FOR ORCHESTRA

(Theme 141)

Viola

Music by Brendan Elliget
MAGA 537

No. 1 "Cerberus"

♩ = 100 Moderato

3

mf

7

mf

9

mf

13

mf

17

mf

19

mf

21 **21** No. 2 "Sages" $\text{♩} = 96$ Moderato (Gentle Feel) **25**

29 **33**

36

40 **42** Rall 2nd Time

46 **46** Molto Rall e Dim **49** No. 3 "Austral" $\text{♩} = 104$ (Moderate 4)

51 **51**

55

59 **59**

62 **65**

Detailed description of the musical score: The score is for the Viola part of the first movement of the Baxter Suite No. 1. It consists of two pieces: No. 2 'Sages' and No. 3 'Austral'. No. 2 'Sages' is in 3/4 time, marked Moderato (Gentle Feel) with a tempo of 96. It begins at measure 21 with a mezzo-piano (*mp*) dynamic and a hairpin crescendo leading to a mezzo-forte (*mf*) dynamic at measure 25. The piece continues through measures 29, 33, 36, and 40, where it is marked 'Rall 2nd Time'. No. 3 'Austral' is in 4/4 time, marked Moderate 4 with a tempo of 104. It begins at measure 46 with a 'Molto Rall e Dim' instruction. The piece continues through measures 49, 51, 55, 59, and 62, where it reaches a fortissimo (*ff*) dynamic. The score includes various musical notations such as slurs, hairpins, and dynamic markings.

BAXTER SUITE NO. 1 FOR ORCHESTRA

Music by Brendan Elliget
MAGA 537

No. 1 "Cerberus"
♩ = 100 Moderato

(Theme 141)

Piccolo *mf*

Flute *mf*

Oboe *mf*

1st Clarinet in B♭ *mf*
Play 2nd Time only

2nd Clarinet in B♭ *mf*
Play 2nd Time only

3rd Clarinet in B♭ *mf*
Play 2nd Time only

Bass Clarinet in B♭ *mf*
Play 2nd Time only

Bassoon *mf*
Play 2nd Time only

1st Horn in F

2nd Horn in F

1st Trumpet in B♭ *mf*
Play 2nd Time only

2nd Trumpet in B♭

3rd Trumpet in B♭

1st Trombone

2nd Trombone

3rd Trombone or Bass Trombone

Tuba

Glockenspiel

5

Timpani

Drums Set *Play 2nd Time only*

Violin 1 *mf*

Violin 2 *mf*

Viola *mf*

Violoncello *mf*

Double Bass

7 9

Picc. *mf*

Fl. *mf*

Ob.

Cl.1 *mf* *Play Both Times*

Cl.2 *mf* *Play Both Times*

Cl.3 *mf* *Play Both Times*

B. Cl. *mf* *Play Both Times*

Bsn. *mf* *Play Both Times*

1st & 3rd Hn. *mf* *Play Both Times*

2nd & 4th Hn. *mf* *Play Both Times*

1st Tpt. *mf* *Play Both Times*

2nd Tpt. *mf*

3rd Tpt. *mf*

1st Tbn. *mf*

2nd Tbn. *mf*

3rd Tbn. or B. Tbn. *mf*

Tba. *mf*

Glock. *mf*

Timp. 9 *mf* *Play Both Times*

Dr. *mf*

Vln. 1 *mf*

Vln. 2 *mf*

Vla. *mf*

Vc. *mf*

Db. *mf*

No. 2 "Sages"
♩ = 96 Moderato (Gentle Feel)

Play 2nd time only

Picc. *mp* *mf*

Fl. *mp* *mf*

Ob. *mp* *mf*

Cl1 *mp* *mf*

Cl2 *mp* *mf*

Cl3 *mp* *mf*

B. Cl. *mp* *mf*

Bsn. *mp* *mf*

1st & 3rd Hn. *mp* *mf*

2nd & 4th Hn. *mp* *mf*

1st Tpt. *mp* *mf*

2nd Tpt. *mp* *mf*

3rd Tpt. *mp* *mf*

1st Tbn. *mp*

2nd Tbn. *mp*

3rd Tbn. or B. Tbn. *mp*

Tba.

Glock. *mf*

21

No. 2 "Sages"
♩ = 96 Moderato (Gentle Feel)

25

Timp. *mp*

Dr. *mp* *mf*

Vln. 1 *mp* *mf*

Vln. 2 *mp* *mf*

Vla. *mp*

Ve. *mp* *mf*

Db. *mp* *mf*

49

No. 3 "Austral"
♩ = 104 (Moderate 4)

51

49

No. 3 "Austral"
♩ = 104 (Moderate 4)

51

Picc.

Fl.

Ob.

Cl1

Cl2

Cl3

B. Cl.

Bsn

1st & 3rd Hn

2nd & 4th Hn

1st Tpt

2nd Tpt

3rd Tpt

1st Tbn.

2nd Tbn.

3rd Tbn. or B. Tbn.

Tba

Glock.

49

No. 3 "Austral"
♩ = 104 (Moderate 4)

51

Timp.

Dr.

Vln. 1

Vln. 2

Vla.

Ve.

Db.