ORCHESTRA and Horn Quartet - Score and Parts

The Day Thou Gavest Lord Is Ended

(St. Clement) - For 4 Horns and Orchestra

[Dedicated to the Memory of Vic Sykes]

TUNE: ST CLEMENT

C.C. Scolefield 1839-1904

Arranged by Brendan Elliget

MAGA 537

Copyright © 2018 BJE Music

belliget@hotmail.com

www.bjemusic.com

BJE 278

Flute

The Day Thou Gavest Lord Is Ended

(St. Clement) - For 4 Horns and Orchestra

[Dedicated to the Memory of Vic Sykes]

C.C. Scolefield 1839-1904
Arranged by Brendan Elliget
MAGA 537

With Feeling
♩ = 92

A
mf

9 **B** *Horn Duet* 8 *+ Horn 3* **C** 7
mf

25 **D**

33 **E**

41 **F**
mf

47 **G**

53 **H** *Horn Quartet* 8

65 **I**
mf *f*

Full Orchestra

73 **J**

79 **K**
f

84 **Rall** **Molto Rall**

Copyright © 2018 BJE Music
belliget@hotmail.com
www.bjemusic.com

Horn 1 in F

The Day Thou Gavest Lord Is Ended

(St. Clement) - For 4 Horns and Orchestra

[Dedicated to the Memory of Vic Sykes]

C.C. Scolefield 1839-1904
Arranged by Brendan Elliget
MAGA 537

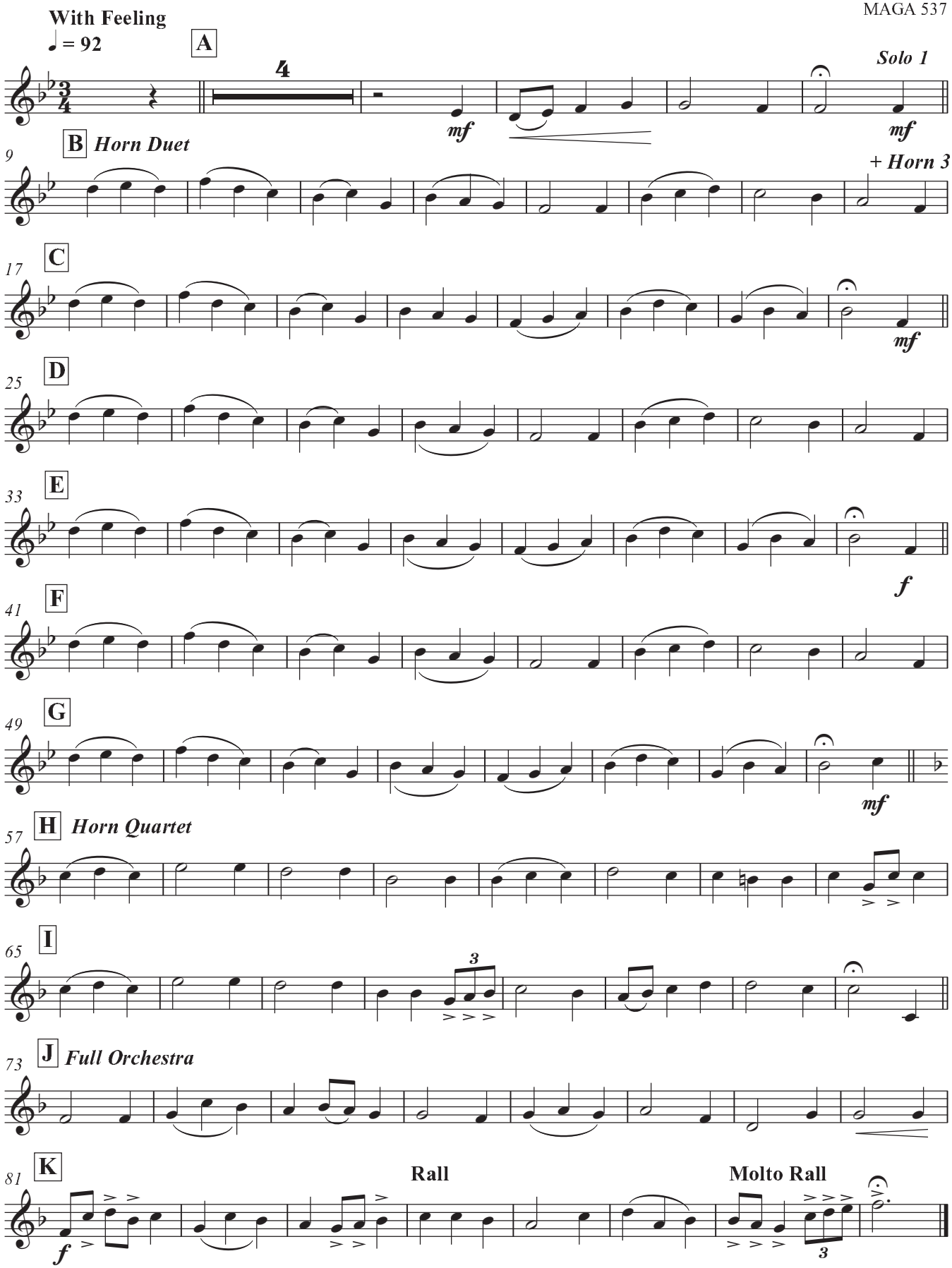

Copyright © 2018 BJE Music
belliget@hotmail.com
www.bjemusic.com

Horn 3 in F

The Day Thou Gavest Lord Is Ended

(St. Clement) - For 4 Horns and Orchestra

[Dedicated to the Memory of Vic Sykes]

C.C. Scolefield 1839-1904
Arranged by Brendan Elliget
MAGA 537

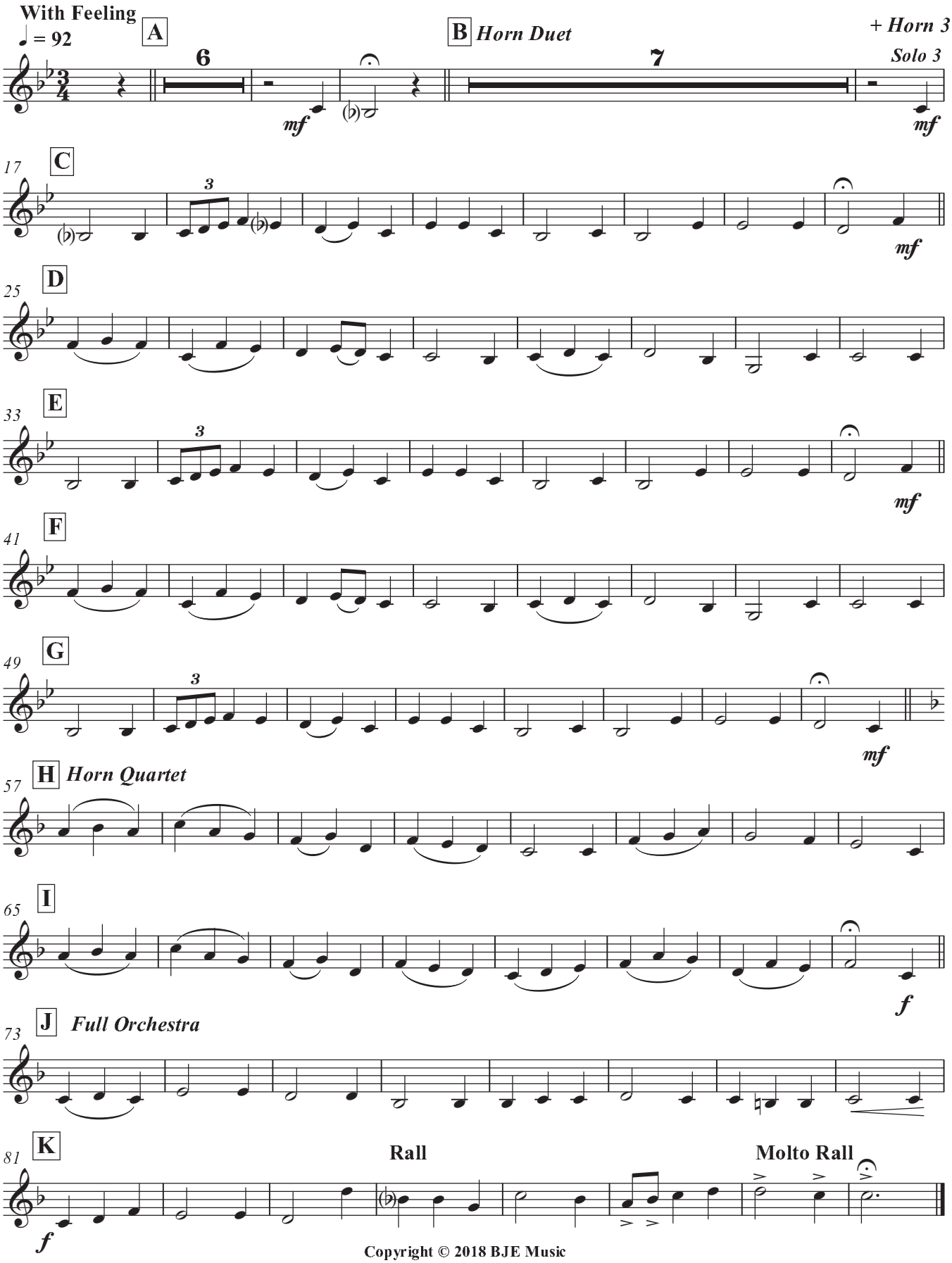

Copyright © 2018 BJE Music
belliget@hotmail.com
www.bjemusic.com

Trombone 1

The Day Thou Gavest Lord Is Ended

(St. Clement) - For 4 Horns and Orchestra

[Dedicated to the Memory of Vic Sykes]

C.C. Scolefield 1839-1904
Arranged by Brendan Elliget
MAGA 537

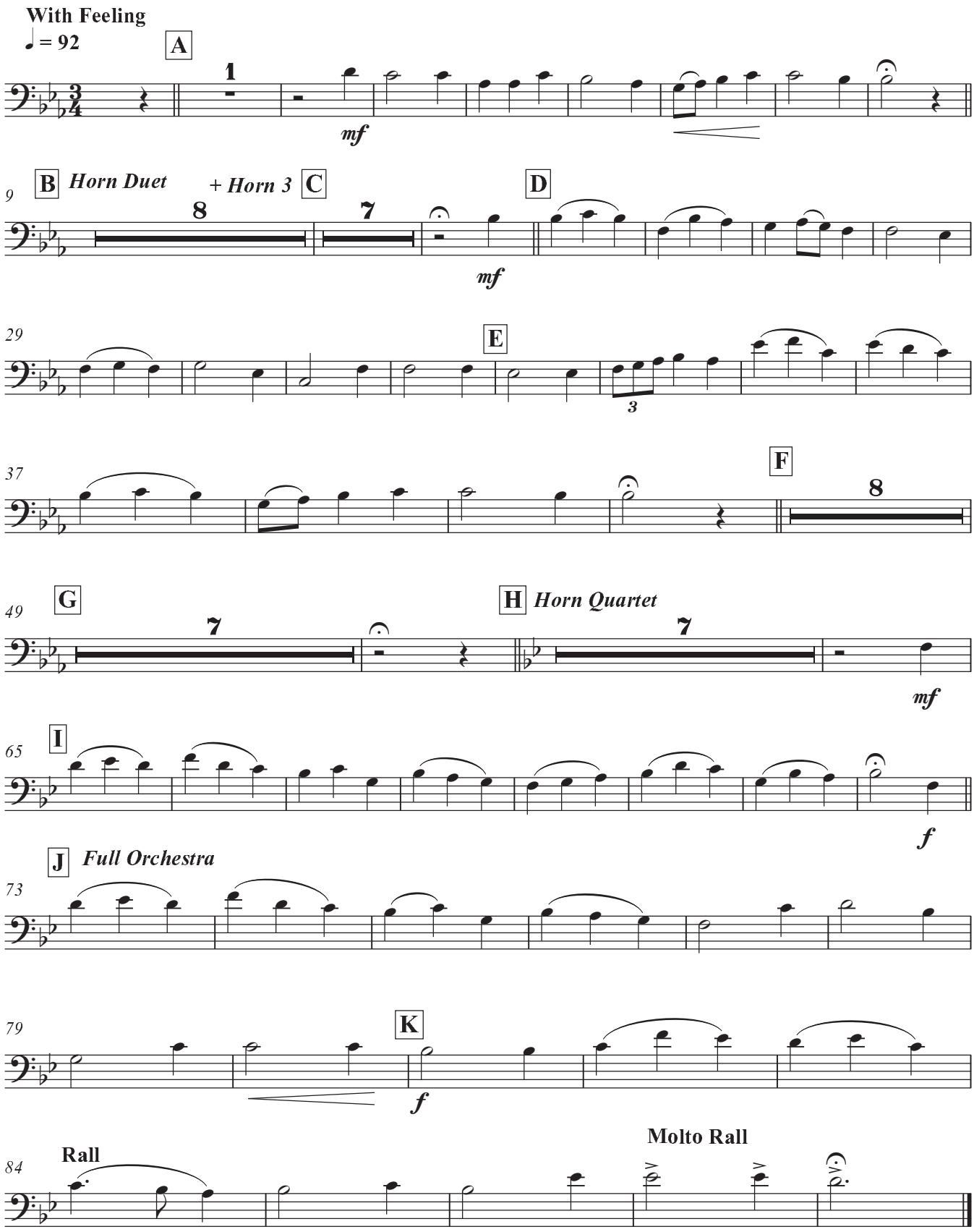

Copyright © 2018 BJE Music
belliget@hotmail.com
www.bjemusic.com

Tuba

The Day Thou Gavest Lord Is Ended

(St. Clement) - For 4 Horns and Orchestra

[Dedicated to the Memory of Vic Sykes]

C.C. Scolefield 1839-1904
Arranged by Brendan Elliget

MAGA 537

With Feeling
♩ = 92

A

4

mf

9

B *Horn Duet* *+ Horn 3* **C**

8 7

mf

25 **D**

33 **E**

mf

41 **F**

49 **G**

57 **H** *Horn Quartet* **I** **J** *Full Orchestra*

8 7 5

78 **K**

mf *f*

83 **Rall** **Molto Rall**

Copyright © 2018 BJE Music
belliget@hotmail.com
www.bjemusic.com

Violin 1

The Day Thou Gavest Lord Is Ended

(St. Clement) - For 4 Horns and Orchestra

[Dedicated to the Memory of Vic Sykes]

C.C. Scolefield 1839-1904
Arranged by Brendan Elliget
MAGA 537

With Feeling

♩ = 92

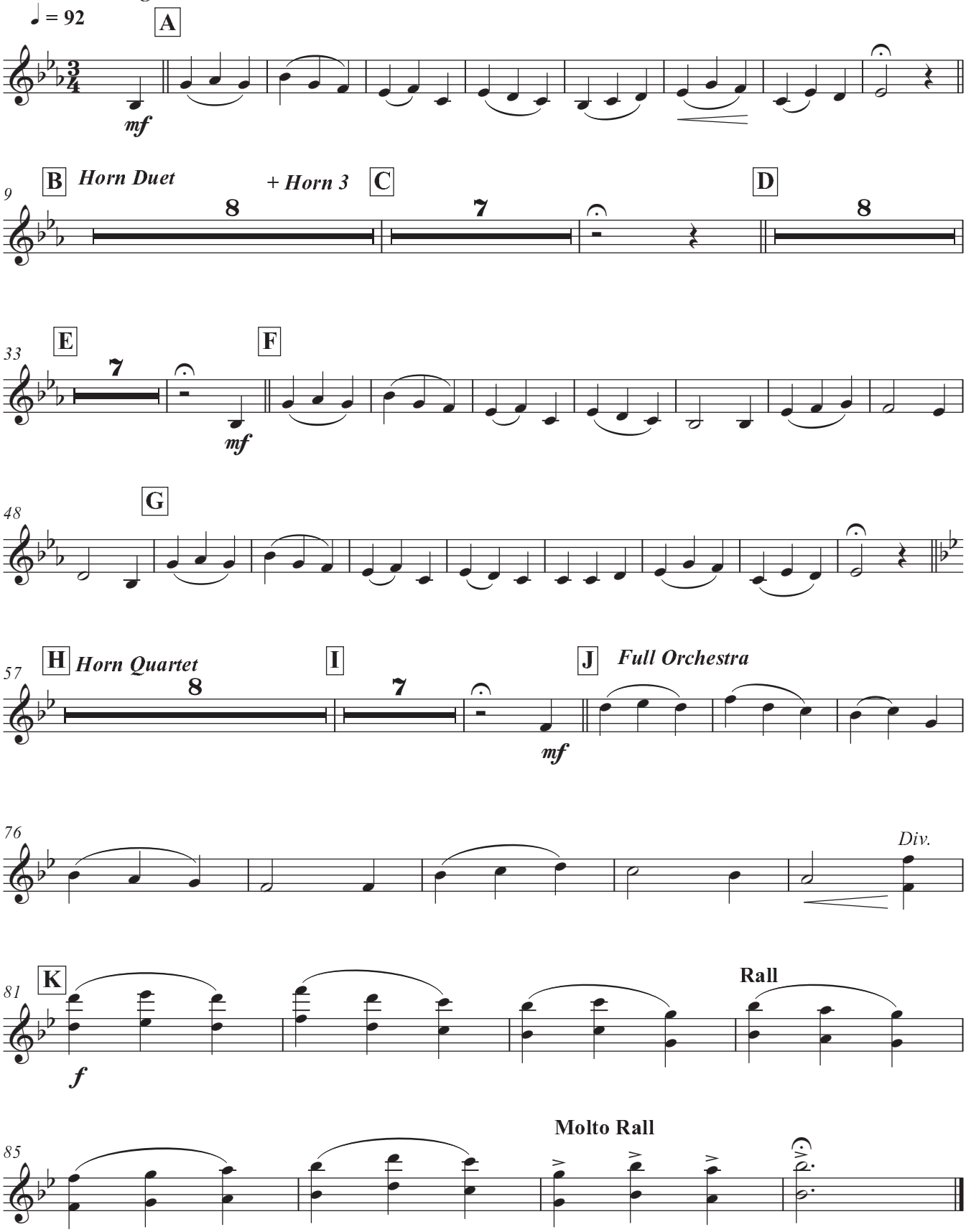

Copyright © 2018 BJE Music
belliget@hotmail.com
www.bjemusic.com

Viola

The Day Thou Gavest Lord Is Ended

(St. Clement) - For 4 Horns and Orchestra

[Dedicated to the Memory of Vic Sykes]

C.C. Scolefield 1839-1904
Arranged by Brendan Elliget
MAGA 537

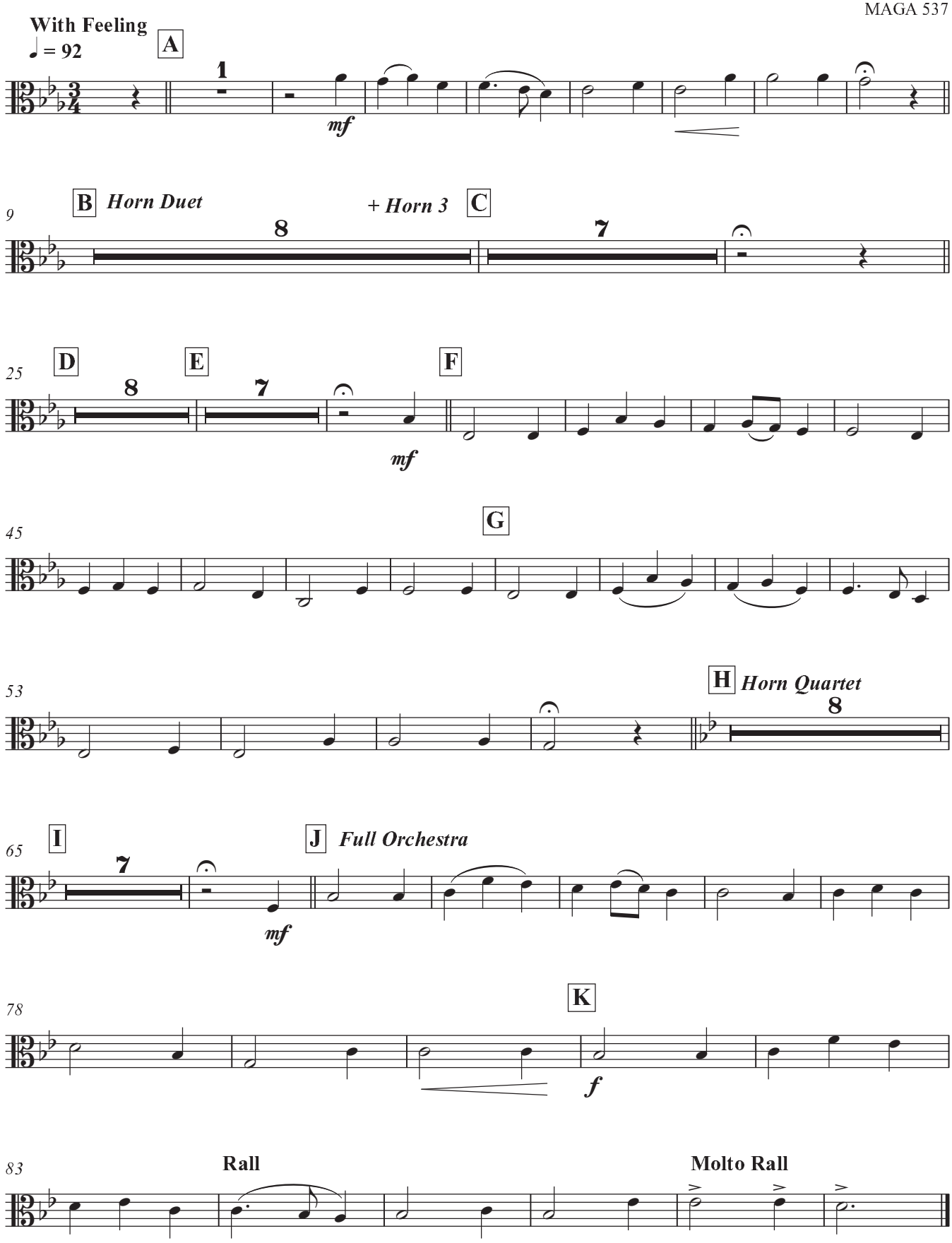

Copyright © 2018 BJE Music
belliget@hotmail.com
www.bjemusic.com

The Day Thou Gavest Lord Is Ended

(St. Clement) - For 4 Horns and Orchestra

[Dedicated to the Memory of Vic Sykes]

C.C. Scolefield 1839-1904
Arranged by Brendan Elliget
MAGA 537

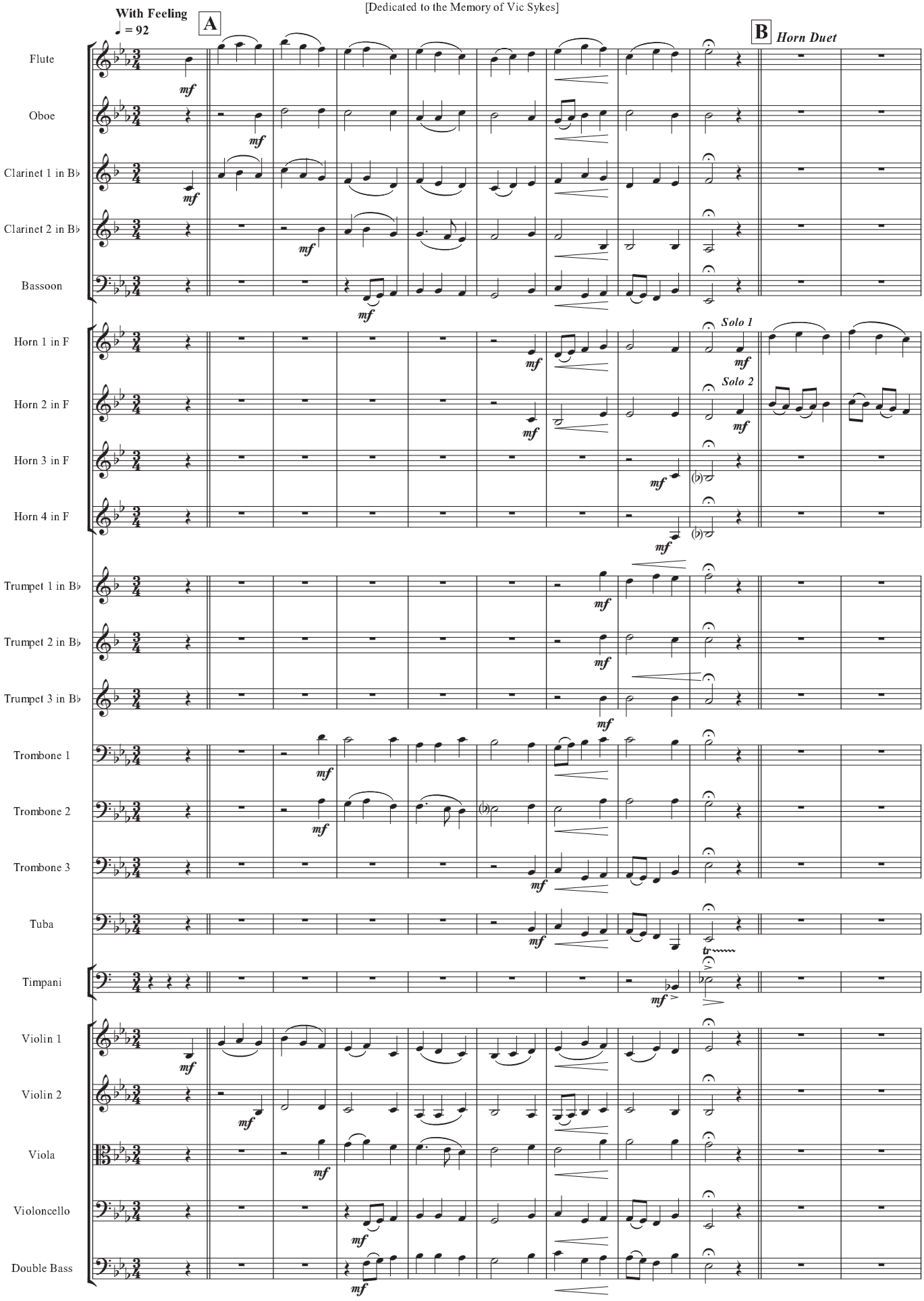

Copyright © 2018 BJE Music
belliget@hotmail.com
www.bjemusic.com

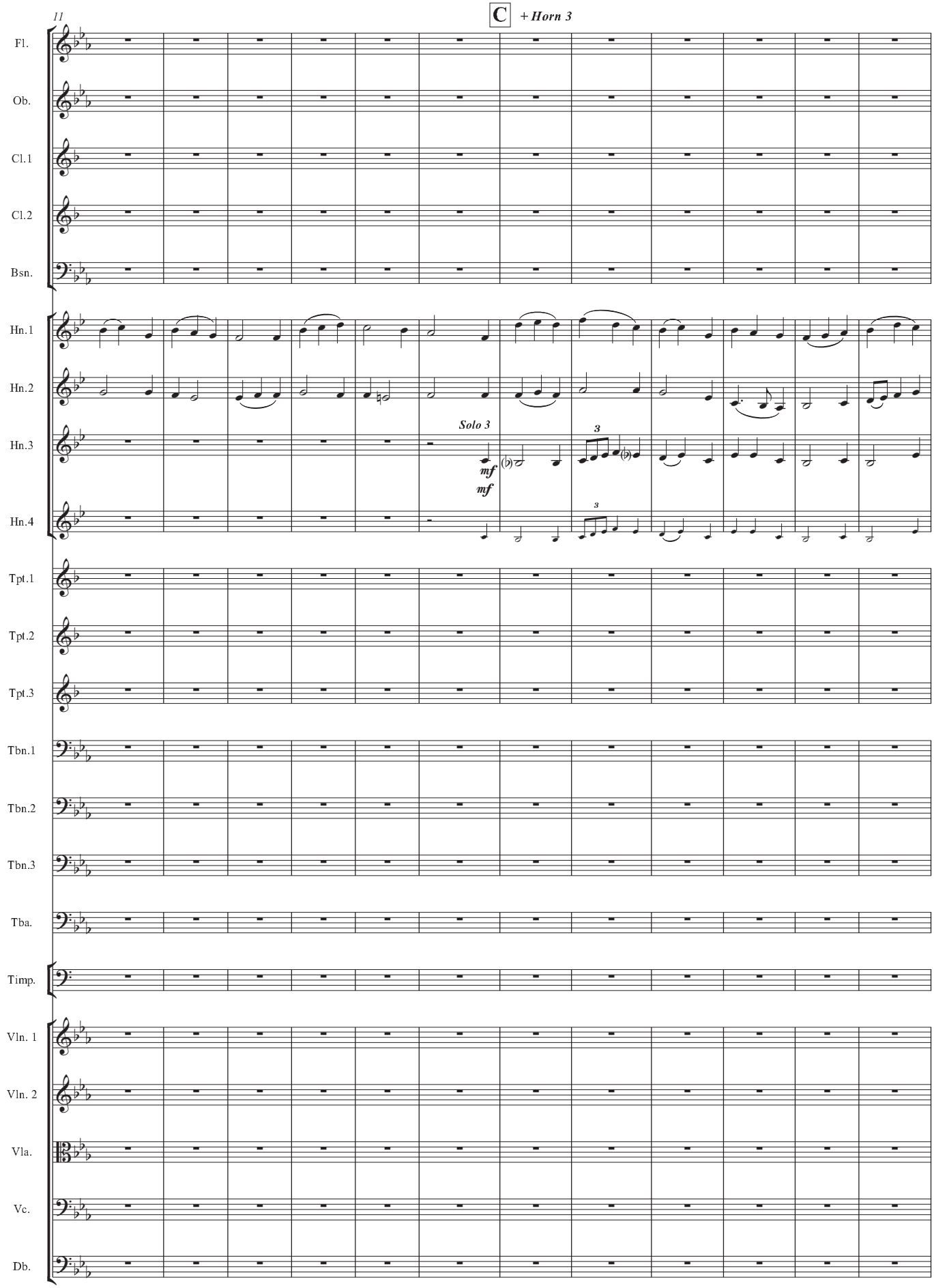
11
C
+ Horn 3
Fl.
Ob.
Cl.1
Cl.2
Bsn.
Hn.1
Hn.2
Hn.3
Hn.4
Solo 3
mf
mf
3
3
Tpt.1
Tpt.2
Tpt.3
Tbn.1
Tbn.2
Tbn.3
Tba.
Timp.
Vln. 1
Vln. 2
Vla.
Vc.
Db.

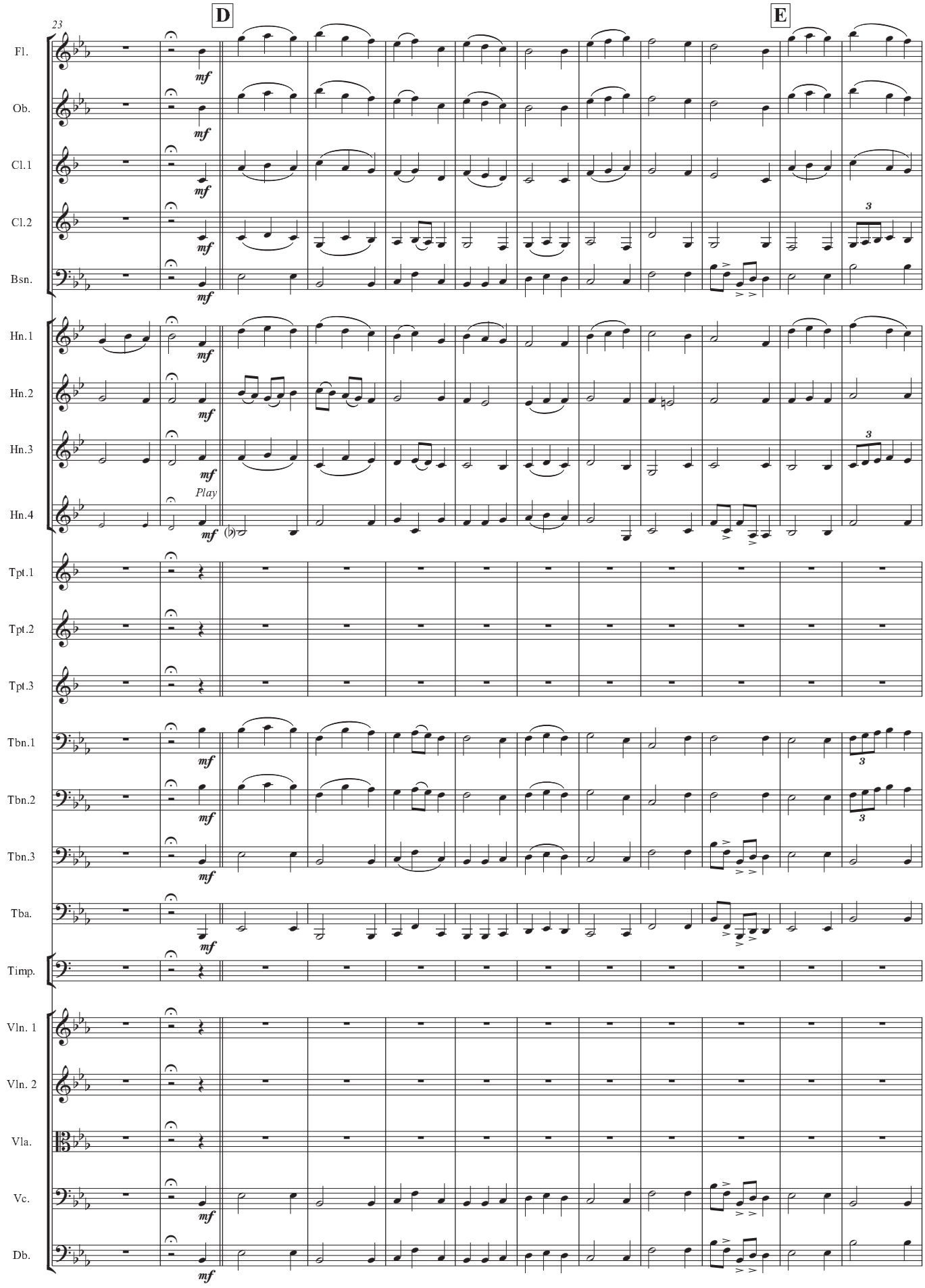
23
D
E
Fl.
Ob.
Cl.1
Cl.2
Bsn.
Hn.1
Hn.2
Hn.3
Hn.4
Play
Tpt.1
Tpt.2
Tpt.3
Tbn.1
Tbn.2
Tbn.3
Tba.
Timp.
Vln. 1
Vln. 2
Vla.
Vc.
Db.
mf

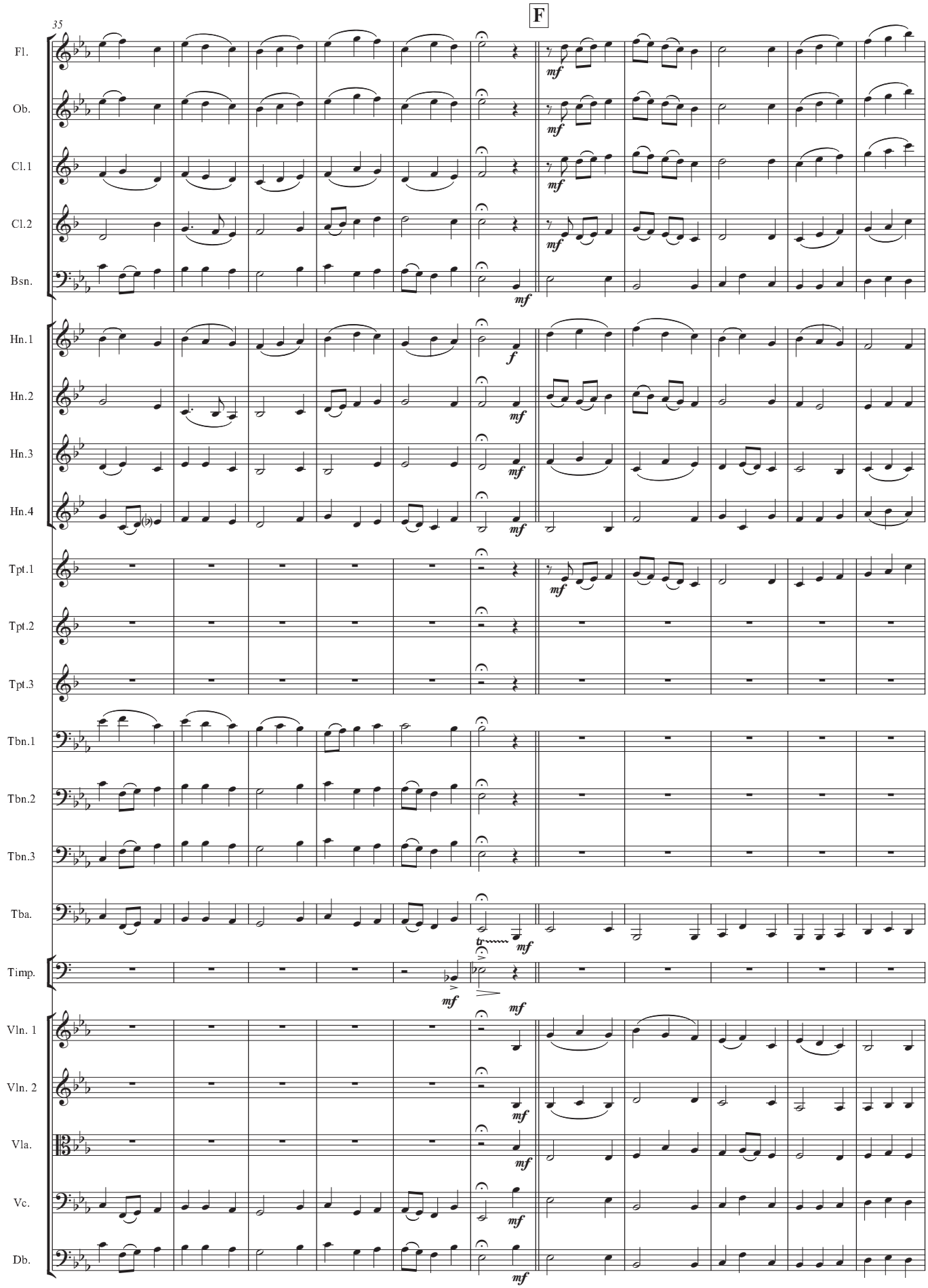
35
F
Fl.
Ob.
Cl.1
Cl.2
Bsn.
Hn.1
Hn.2
Hn.3
Hn.4
Tpt.1
Tpt.2
Tpt.3
Tbn.1
Tbn.2
Tbn.3
Tba.
Timp.
Vln. 1
Vln. 2
Vla.
Vc.
Db.
mf
f
tr