

**Flexible Woodwind Ensemble SCORE and Parts**  
(optional F Horn parts)

# **SWING LOW, SWEET CHARIOT**

(Spiritual)

Painting by Ruth Starr Rose

**Traditional**  
Arranged by  
Brendan Elliget  
MAGA 537

**Copyright © 2016 BJE Music**  
belliget@hotmail.com  
www.bjemusic.com

**BJE 227**

Flute 1 (Part 1) **SWING LOW, SWEET CHARIOT**  
(Spiritual)

Traditional  
Arranged by  
Brendan Elliget  
MAGA 537

Andante

Rall 2nd Time

# SWING LOW, SWEET CHARIOT

(Spiritual)

Traditional  
Arranged by  
Brendan Elliget  
MAGA 537

Clarinet 2 in B $\flat$  (Part 2)

Andante

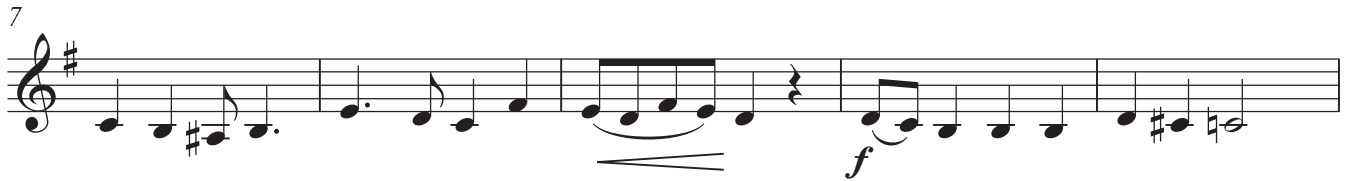

# SWING LOW, SWEET CHARIOT

(Spiritual)

Traditional  
Arranged by  
Brendan Elliget  
MAGA 537

Baritone Saxophone (Part 4)

Andante

# SWING LOW, SWEET CHARIOT

(Spiritual)

Traditional  
Arranged by  
Brendan Elliget  
MAGA 537

**Andante**

4

Fl. 1

Ob. 1

Fl. 2/Ob. 2

3

Cl. 1

Cl. 2

Cl. 3

B. Cl.

3

Alto Sax. 1

Alto Sax. 2

3

Ten. Sax.

Bari. Sax.

Hn. 1

Hn. 2

Bsn.

12

Fl. 1

Ob. 1

Fl. 2/Ob. 2

Cl. 1

Cl. 2

Cl. 3

B. Cl.

Alto Sax. 1

Alto Sax. 2

Ten. Sax.

Bari. Sax.

Hn. 1

Hn. 2

Bsn.