

ORCHESTRA Score and Parts

NURSERY RHYME SUITE No. 2

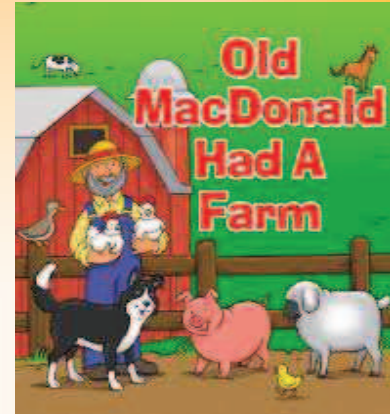
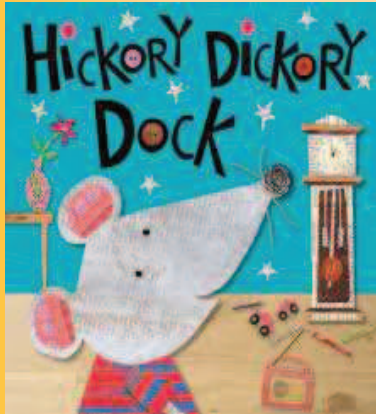

[12 Nursery Rhymes]

Includes:

London Bridge Is Falling Down
Old MacDonald Had A Farm
The ABC Song
Old King Cole
Ten Little Indians
Frere Jacques
Jack And Jill
Ride A Cock-Horse
Hickory, Dickory, Dock
Rub-A-Dub-Dub
See-Saw, Margery Daw
Little Bo-Peep

Traditional

Arranged by Brendan Elliget MAGA 537

Copyright © 2014 BJE MUSIC
belliget@hotmail.com
www.bjemusic.com

BJE 210

NURSERY RHYME SUITE No. 2

- Orchestra -

Traditional
Arranged by
Brendan Elliget
MAGA 537

"1. Lodon Bridge Is Falling Down"

♩ = 112

"2. Old MacDonald Had A Farm"

A ♩ = 112

"3. The ABC Song"

B ♩ = 112

"4. Old King Cole"

C ♩ = 120

"5. Ten Little Indians"

D ♩ = 112

V.S.

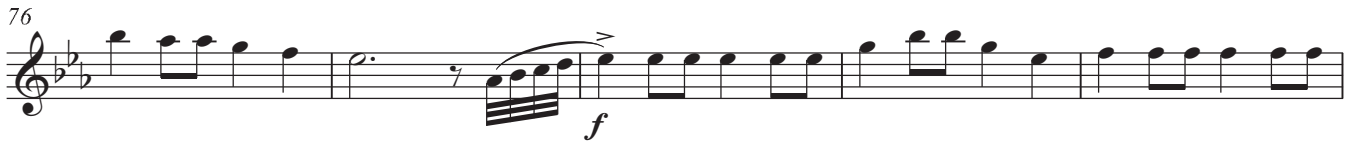
76 

81 

86 **E** "6. Frère Jacques" $\text{♩} = 112$
mf 

92 **F** **3** 

100 *Div.* 

105 **G** "7. Jack And Jill" $\text{♩} = 112$
f 

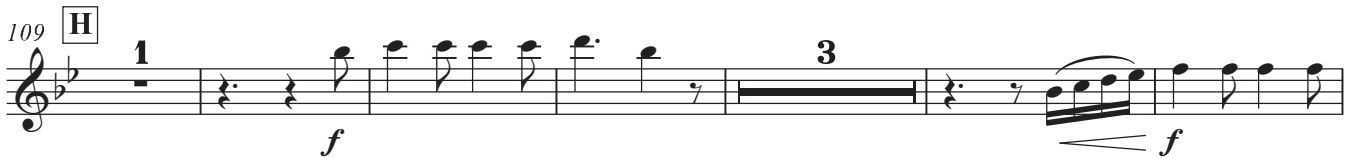
109 **H** **1** **3** 

118 

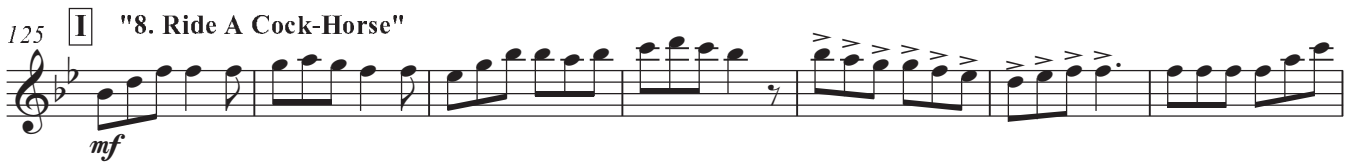
125 **I** "8. Ride A Cock-Horse"
mf 

132 *f* 

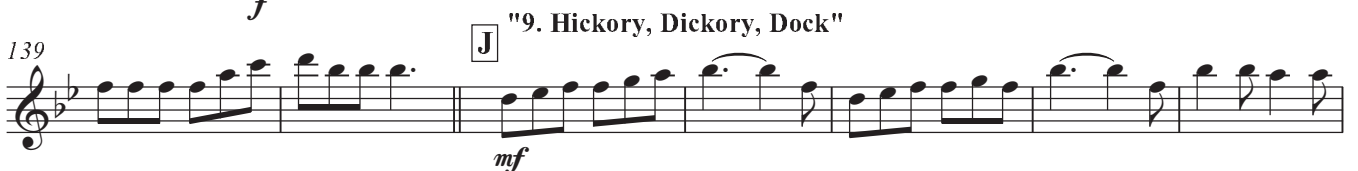
139 **J** "9. Hickory, Dickory, Dock"
mf 

146

154 **K** "10. Rub-A-Dub-Dub"

161

167

173 **L** "11. See-Saw, Margery Daw"

182

189 **M** "12. Little Bo-Peep"

197

203

209 **N** "Reprise"

215 **O**

83 **E** "6. Frère Jacques" $\text{♩} = 112$

90

94 **F**

102 **G** "7. Jack And Jill" $\text{♩} = 112$

109 **H**

118

125 **I** "8. Ride A Cock-Horse"

135

141 **J** "9. Hickory, Dickory, Dock"

157 **K** "10. Rub-A-Dub-Dub"

173 **L** "11. See-Saw, Margery Daw"

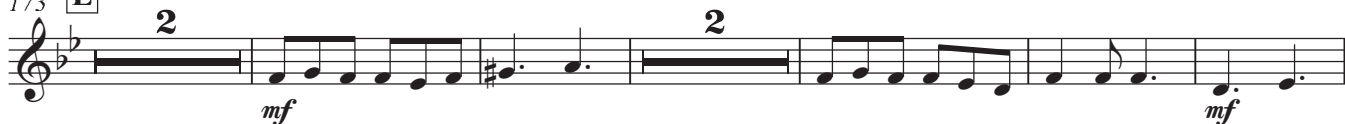

189 **M** "12. Little Bo-Peep"

208 **N** "Reprise" $\text{♩} = 112$

NURSERY RHYME SUITE No. 2

- Orchestra -

Traditional
Arranged by
Brendan Elliget
MAGA 537

"1. Lodon Bridge Is Falling Down"

♩ = 112

4

f

A "2. Old MacDonald Had A Farm"

♩ = 112

11

3

mf

gliss.

19

f

mf

B "3. The ABC Song"

♩ = 112

26

7

1

mf

Horn Cue.

42

mf

Play

f

C "4. Old King Cole"

♩ = 120

54

Soli

58

3

65 *f*

70 **D** "5. Ten Little Indians" $\text{♩} = 112$
mf

77 *f* *f*

84 **E** "6. Frère Jacques" $\text{♩} = 112$
mf

92 **F**

101 **G** "7. Jack And Jill" $\text{♩} = 112$
f

109 **H** *f* *f*

121 **I** "8. Ride A Cock-Horse" *mf*

133 *f*

141 **J** "9. Hickory, Dickory, Dock" *mf*

150

157 **K** "10. Rub-A-Dub-Dub"

163

L "11. See-Saw, Margery Daw"

173

181 Horn 1 cue.

M "12. Little Bo-Peep"

189

197

N "Reprise"

$\text{♩} = 112$

209

215

O

NURSERY RHYME SUITE No. 2

- Orchestra -

Traditional
Arranged by
Brendan Elliget
MAGA 537

"1. Lodon Bridge Is Falling Down"

♩ = 112

A "2. Old MacDonald Had A Farm"

♩ = 112

B "3. The ABC Song"

♩ = 112

C "4. Old King Cole"

♩ = 120

70 **D** "5. Ten Little Indians" $\text{♩} = 112$

76

81

86 **E** "6. Frère Jacques" $\text{♩} = 112$

93 **F** 3

101 **G** "7. Jack And Jill" $\text{♩} = 112$

109 **H** 1 3

118

125 **I** "8. Ride A Cock-Horse" $\text{♩} = 112$

132

139 **J** "9. Hickory, Dickory, Dock" $\text{♩} = 112$

NURSERY RHYME SUITE No. 2

Traditional
Arranged by
Brendan Elliget
MAGA 537

"1. London Bridge Is Falling Down"

- Orchestra -

$\text{♩} = 112$

7

Picc.

Fl.1

Ob./Fl.2

Cl.1

Cl.2

Cl.3

B. Cl.

Bsn.

Hn.1

Hn.2-3

Tpt.1

Tpt.2

Tpt.3

Tbn.1

Tbn.2

Tbn.3

Tba.

A. Bass

Timp.

Glock.

Dr.

Vln. 1

Vln. 2

Vla.

Vc.

Db.

mf

mf

mf

mf

mf

A

"2. Old MacDonald Had A Farm"

13

$\text{♩} = 112$

Picc. *mf*

Fl.1 *mf*

Ob./Fl.2 *mf*

Cl.1 *mf*

Cl.2 *mf*

Cl.3 *mf*

B. Cl. *mf*

Bsn. *mf*

Hn.1 *mf*

Hn.2-3 *mf*

Tpt.1 *mf*

Tpt.2 *mf*

Tpt.3 *mf*

Tbn.1 *mf* *gliss.*

Tbn.2 *mf* *gliss.*

Tbn.3 *mf*

Tba. *mf*

A. Bass *mf*

Timp. *mf*

Glock.

Dr. *mf*

Vln. 1 *mf*

Vln. 2 *mf*

Vla. *mf*

Vc. *mf*

Db. *mf*

21

Picc. *f* *mf*

Fl.1 *f* *mf*

Ob./Fl.2 *f* *mf*

Cl.1 *f* *mf*

Cl.2 *f* *mf*

Cl.3 *f* *mf*

B. Cl. *f* *mf*

Bsn. *f* *mf*

Hn.1 *f* *mf*

Hn.2-3 *f* *mf*

Tpt.1 *f* *mf*

Tpt.2 *f* *mf*

Tpt.3 *f* *mf*

Tbn.1 *f* *mf*

Tbn.2 *f* *mf*

Tbn.3 *f* *mf*

Tba. *f* *mf*

A. Bass *f* *mf*

Timp. *mf*

Glock. *f*

Dr. *f* *mf*

Vln. 1 *f* *mf*

Vln. 2 *f* *mf*

Vla. *f* *mf*

Vc. *f* *mf*

Db. *f* *mf*

B "3. The ABC Song"

$\text{♩} = 112$

29

Picc. *mf*

Fl.1 *mf*

Ob./Fl.2 *mf*

Cl.1 *mf*

Cl.2 *mf*

Cl.3 *mf*

B. Cl. *mf*

Bsn. *mf*

Hn.1 *mf*

Hn.2-3 *mf*

Tpt.1 *mf*

Tpt.2 *mf*

Tpt.3 *mf*

Tbn.1 *Horn Cue.* *mf*

Tbn.2 *Horn Cue.* *mf*

Tbn.3 *mf*

Tba.

A. Bass

Timp. (E^b) - D

Glock. *mf*

Triangle

Dr. *mf*

Vln. 1 *mf*

Vln. 2 *mf*

Vla. *mf* *Bsn. Cue* *mf*

Vc. *mf*

Db.