Concert Band Score and Parts

(With optional String, Piano and Vocal Lead parts)

God Save The Queen

National Anthem [F Major]

Composed by Henry Carey (1740)
Arranged by Brendan Elliget MAGA 537

Copyright © 2016 BJE Music

belliget@hotmail.com
www.bjemusic.com

BJE 190

Flute/Piccolo

God Save The Queen

National Anthem [F Major]

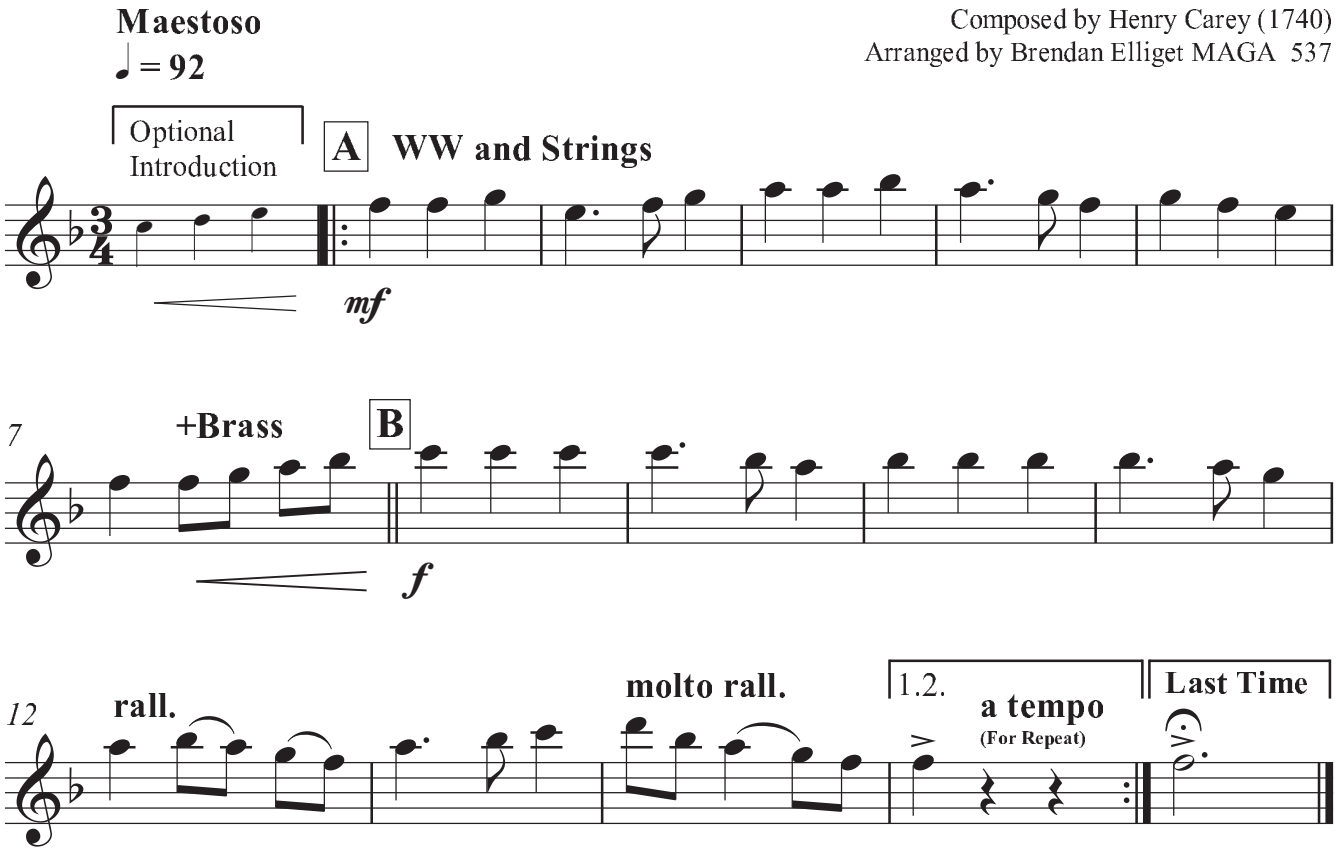

Copyright © 2016 BJE Music

belliget@hotmail.com
www.bjemusic.com

Clarinet 2 in B♭

God Save The Queen

National Anthem [F Major]

Maestoso

♩ = 92

Composed by Henry Carey (1740)
Arranged by Brendan Elliget MAGA 537

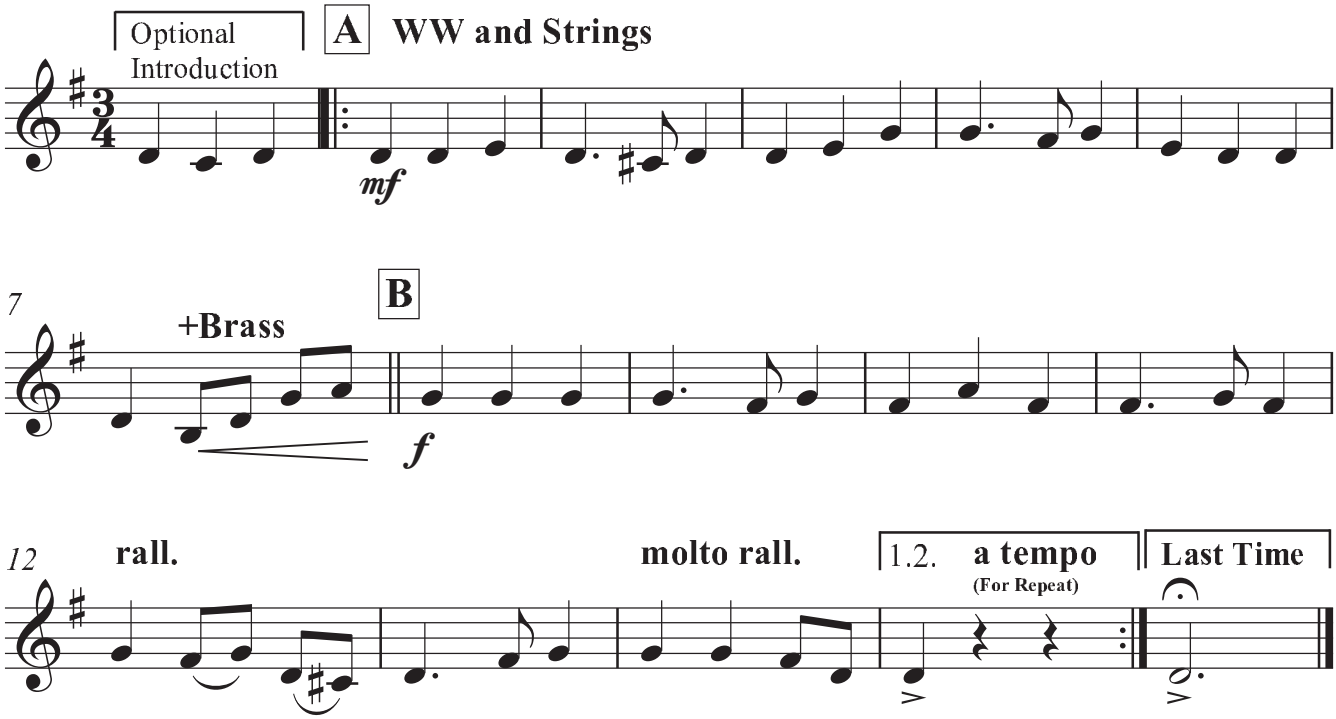

Copyright © 2016 BJE Music
belliget@hotmail.com
www.bjemusic.com

Horn 1 in F

God Save The Queen

National Anthem [F Major]

Maestoso

♩ = 92

Composed by Henry Carey (1740)
Arranged by Brendan Elliget MAGA 537

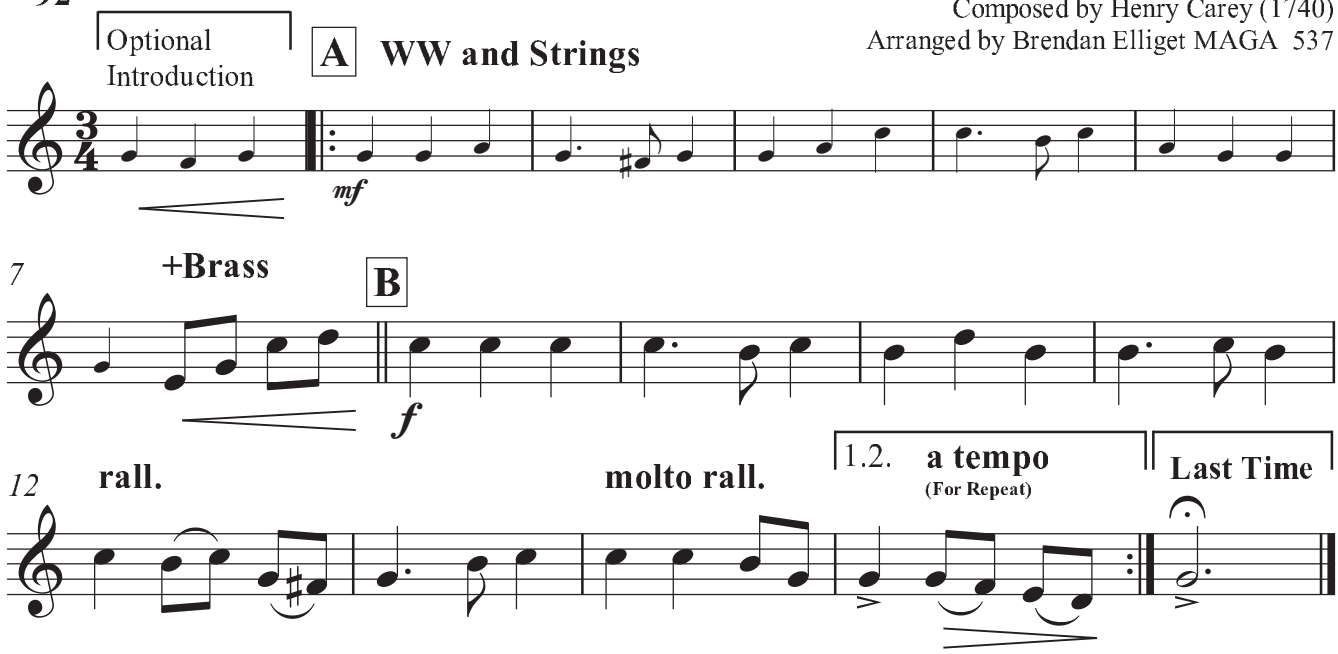

Copyright © 2016 BJE Music
belliget@hotmail.com
www.bjemusic.com

Trombone 1

God Save The Queen

National Anthem [F Major]

Composed by Henry Carey (1740)
Arranged by Brendan Elliget MAGA 537

Maestoso

♩ = 92

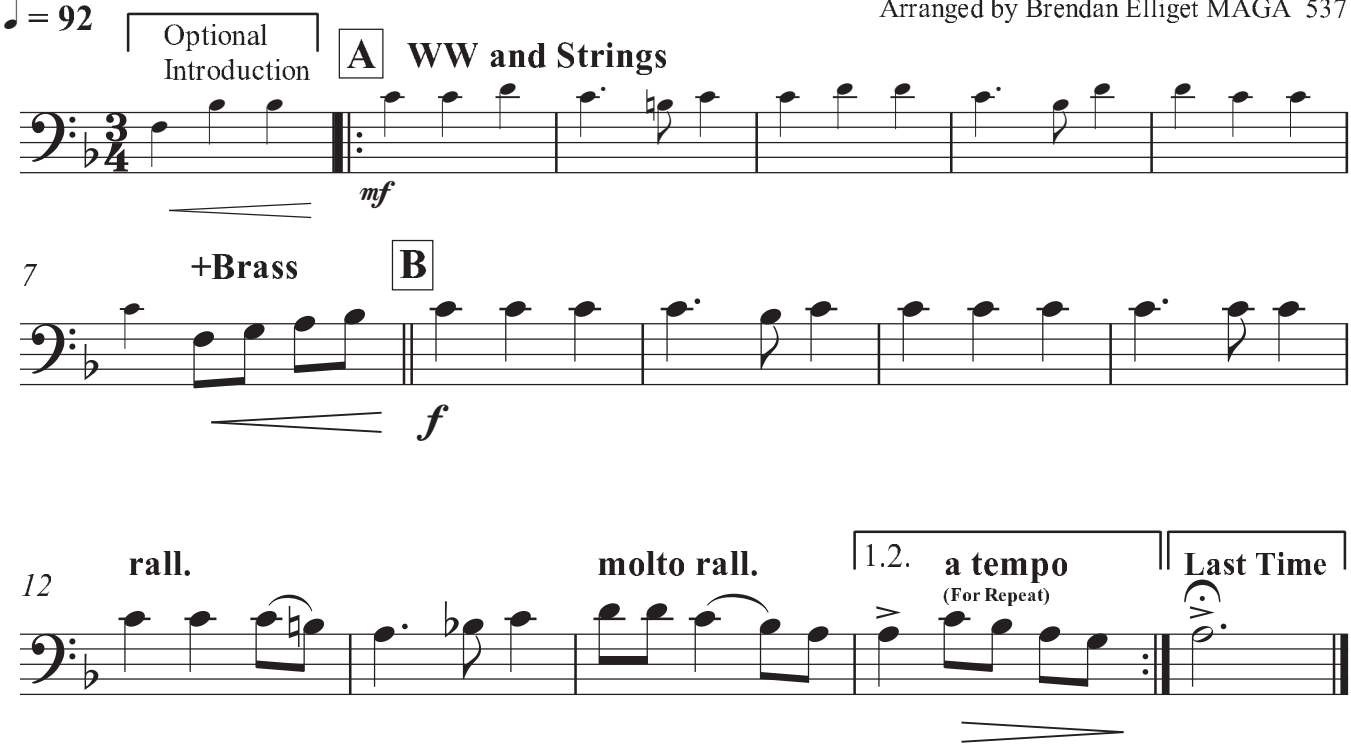

Copyright © 2016 BJE Music
belliget@hotmail.com
www.bjemusic.com

Violin 1

God Save The Queen

National Anthem [F Major]

Maestoso

♩ = 92

Composed by Henry Carey (1740)
Arranged by Brendan Elliget MAGA 537

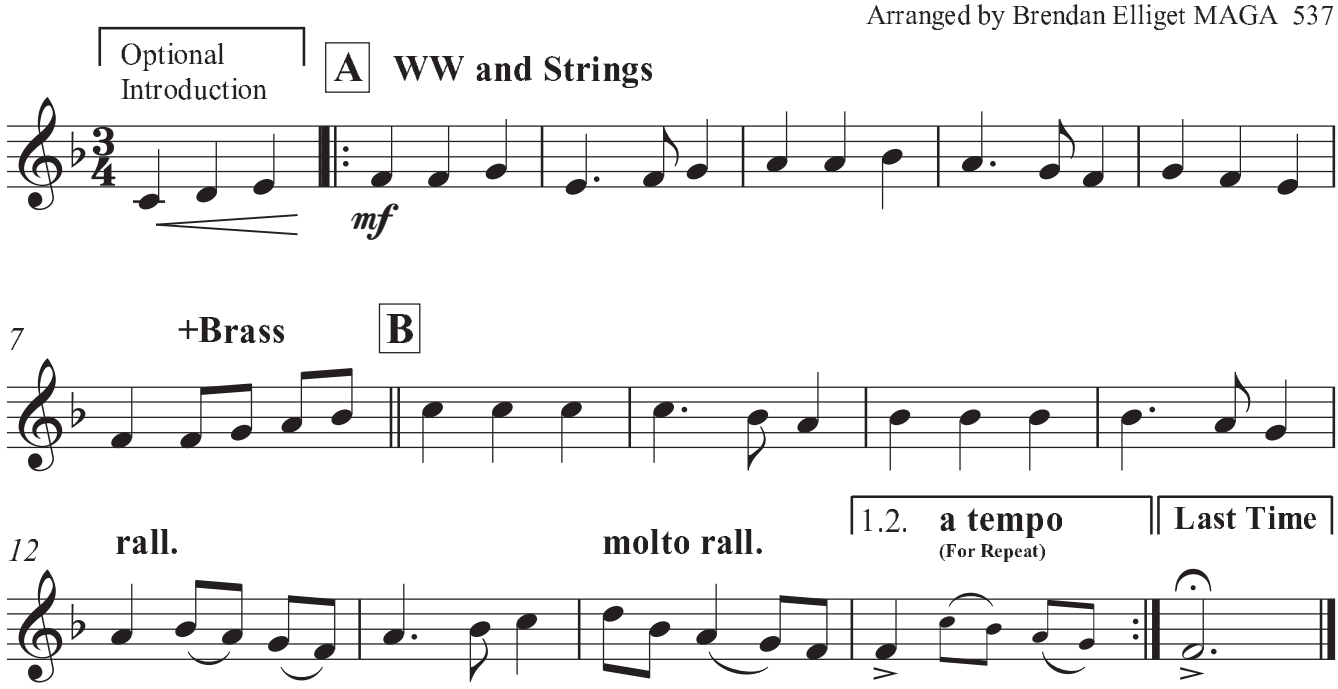

Copyright © 2016 BJE Music
belliget@hotmail.com
www.bjemusic.com

God Save The Queen

National Anthem [F Major]

Composed by Henry Carey (1740)
Arranged by Brendan Elliget MAGA 537

Maestoso
♩ = 92

Optional Introduction

A WW and Strings

+Brass

Flute/Piccolo
Oboe
Clarinet 1 in B♭
Clarinet 2 in B♭
Clarinet 3 in B♭
Bass Clarinet in B♭
Alto Saxophone 1
Alto Saxophone 2
Tenor Saxophone
Baritone Saxophone
Bassoon
Horn 1 in F
Horn 2 in F
Trumpet 1 in B♭
Trumpet 2 in B♭
Trumpet 3 in B♭
Trombone 1
Trombone 2
Trombone 3
Euphonium BC
Tuba
Timpani
Drum Set
Voice

1.God save our gra - cious Queen! Long live our no - ble Queen! God save the Queen!

F/A B♭ C7/G F F/A Gm/B♭ C C/E F Dm B♭ F/C Dm Gm/B♭ F/C C F

Piano

A WW and Strings

+Brass

Violin 1
Violin 2
Viola
Violoncello
Double Bass

Copyright © 2016 BJE Music
belliget@hotmail.com
www.bjemusic.com