

SCORE and PARTS—Brass Band

WORLD WAR II MEDLEY No.3

(SING-A-LONG)

(Brass Band)

Kiss Me Goodnight Sergeant Major

Run, Rabbit, Run

(We're Going To Hang Out)

The Washing On The Siegfried Line

The Quartermaster's Store

Mademoiselle From Armentières

Various

Arranged by

Brendan Elliget

MAGA 537

Copyright © 2016 BJE Music

belliget@hotmail.com

www.bjemusic.com

March tempo

♩ = 120

A Kiss Me Goodnight, Sergeant Major

Words and Music by Art Noel & Don Pelosi

G Run, Rabbit, Run

Words and Music by Noel Gay & Ralph Butler

88

94 [L]

101 [M]

108 [N]

115 ad lib. 2

(We're Going To Hang Out)The Washing On The Siegried Line

Words and Music by Michael Carr and Jimmy Kennedy

122 [O]

130 [P] [Q]

143 [R]

151 [S]

160 [T]

170 2. *mf*

173 **U** **The Quartermaster's Store**
Traditional arr Brendan Elliget

179 **V** **Chorus**

f

185 1. 2. 3. *mf*

190 **W** **Mademoiselle From Armentières**
Traditional arr Brendan Elliget

f 1 2 *f*

197 2 *f*

205 **X**

212 **Y**

220 **Z**

227 **AA**

233 *ff*

WORLD WAR II MEDLEY NO. 3

- Brass Band -

Arranged by Brendan Elliget

MAGA 537

Words and Music by various

March tempo

$\text{♩} = 120$

6 **A Kiss Me Goodnight, Sergeant Major**
Words and Music by Art Noel & Don Pelosi

11

16 **B**

23 **C Chorus**

31 **D**

40 **E**

47 **F**

53

58 **G Run, Rabbit, Run**
Words and Music by Noel Gay & Ralph Butler

H

64

70 **I**

V.S.

77 **J** Chorus

84 **K**

92 **L**

99 **M**

106 **N**

112 **N**

120 **O** *Soli* (We're Going To Hang Out) The Washing On The Siegfried Line
Words and Music by Michael Carr and Jimmy Kennedy

129 **P**

136 **Q**

143 **R**

151 **S**

160 **T**

166

172

U The Quartermaster's Store
Traditional arr Brendan Elliget

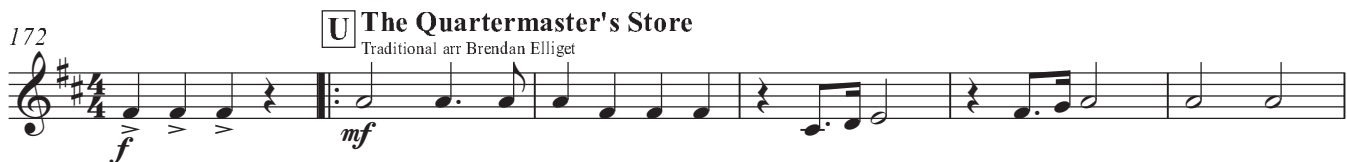

178

V Chorus

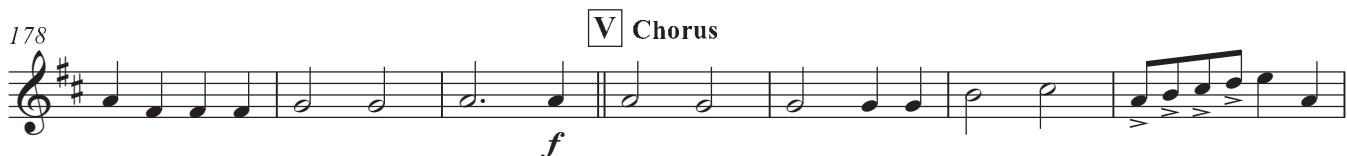

185

190

W Mademoiselle From Armentières
Traditional arr Brendan Elliget
Soli

197

206

X

212

Y

220

Z

227

AA

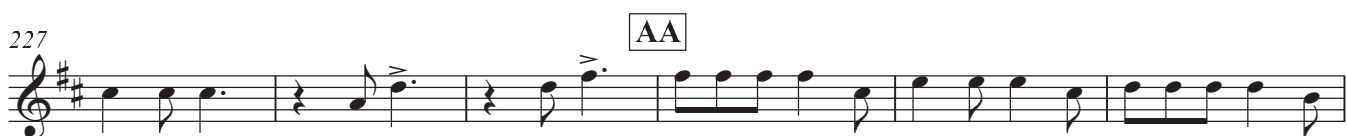

233

WORLD WAR II MEDLEY NO. 3

- Brass Band -

Arranged by Brendan Elliget

MAGA 537

Words and Music by various

March tempo

$\text{♩} = 120$

6 *ad lib.*
gliss.

A Kiss Me Goodnight, Sergeant Major
Words and Music by Art Noel & Don Pelosi

11

16 **B**

23 **C Chorus**

30 **D**

37 *Soli* **E**

45 **F**

53 **G Run, Rabbit, Run**
Words and Music by Noel Gay & Ralph Butler

60 **H**

67 **I Soli**

73

V.S.

78 **J** Chorus

O *Soli* (We're Going To Hang Out) The Washing On The Siegried Line
 Words and Music by Michael Carr and Jimmy Kennedy

160 **T**

166

172 **U** **The Quartermaster's Store**
Traditional arr Brendan Elliget

179 **V** **Chorus**

184

190 **W** **Mademoiselle From Armentières**
Traditional arr Brendan Elliget

197

205 **X**

212 **Y** *Soli*

220 **Z**

227 **AA**

233

WORLD WAR II MEDLEY No. 3

- Brass Band -

Arranged by Brendan Elliget

MAGA 537

Words and Music by various

March tempo

$\text{♩} = 120$

4

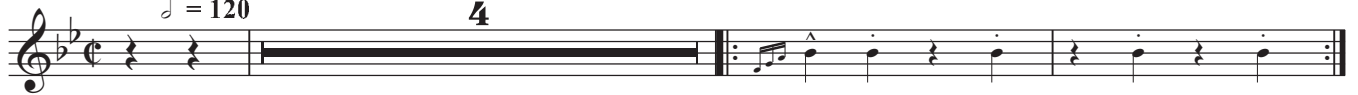

8 **A** Kiss Me Goodnight, Sergeant Major

Words and Music by Art Noel & Don Pelosi

Pri- vate Jones came in one night full of cheer and ver- y bright, he'd been out all day up-on the spree,—

15 **B**

— he bumped in- to Ser- geant Smeck, put his arms a- round his neck and in his ear he

21 **C** Chorus

whis- pered ten- der- ly. _____ Kiss me good- night Ser- geant Ma- jor, _____ tuck me in my

29 **D**

lit- tle wood- en bed. _____ We all love you Ser- geant Ma- jor, _____ when we hear you

37 **E**

bawl- ing "Show a leg?" _____ Don't for- get to wake me in the morn- ing and bring me round a

45 **F**

nice hot cup of tea. _____ Kiss me good- night Ser- geant Ma- jor, _____

— Ser- geant Ma- jor be a moth- er to me. _____

Piano

WORLD WAR II MEDLEY No. 3

Arranged by Brendan Elliget

- Brass Band -

MAGA 537

Words and Music by various

March tempo

♩ = 120

C7 F Fmaj7 F F7 Cm F9 A°/C Bb F7

A Kiss Me Goodnight, Sergeant Major
Words and Music by Art Noel & Don Pelosi

Bb Fm F7 Bb Fm

11 F7 Bb F7 Bb A7

16 **B** Dm A7 Dm A7 Dm C7 F7

C Chorus Bb Eb F7 F° F7 Bb F7 C° F7

30 Bb F° F7 Bb **D** Eb F7 F° F7 Bb

37 F7 C° F7 Bb **E** Eb Bb

V.S.

WORLD WAR II MEDLEY NO. 3

Arranged by Brendan Elliget

MAGA 537

Words and Music by various

March tempo

$\text{♩} = 120$

- Brass Band -

The musical score is arranged for a brass band and includes the following parts:

- Vocal
- Soprano Cornet in Eb
- Solo Cornet in Bb
- Repriano Cornet in Bb
- 2nd Cornet in Bb
- 3rd Cornet in Bb
- Flugelhorn
- Solo Tenor Horn
- 1st Tenor Horn
- 2nd Tenor Horn
- 1st Baritone
- 2nd Baritone
- 1st Trombone
- 2nd Trombone
- Bass Trombone
- Euphonium
- Bass in Eb
- Bass in Bb
- Acoustic Bass
- Drum Set

A Kiss Me Goodnight, Sergeant Major
Words and Music by Art Noye & Don Pelet

8

V. *mf* Pri- vate Jones came in one night full of cheer and ver- y bright, he'd been out all day up- on the spree, _____

Sop. Cnt. *mf*

Solo Cor. *mf*

Rep. Cor. *mf*

2nd Cor. *mf*

3rd Cor. *mf*

Flug. *Soli* *mf*

Solo T. Hn. *Soli* *mf*

1st T. Hn. *mf*

2nd T. Hn. *mf*

1st Bar. *Soli* *mf*

2nd Bar. *Soli* *mf*

1st Tbn. *mf*

2nd Tbn. *mf*

B. Tbn. *mf*

Euph. *mf*

Bass Eb *mf*

Bass Bb *mf*

A. Bass *mf*

Dr. *mf*

16 **B**

V. he bumped in- to Ser-geant Smeck, put his arms a- round his neck and in his ear he whis-pered ten-der- ly.

Sop. Cnt.

Solo Cor.

Rep. Cor.

2nd Cor.

3rd Cor.

Flug.

Solo T. Hn.

1st T. Hn.

2nd T. Hn.

1st Bar.

2nd Bar.

1st Tbn.

2nd Tbn.

B. Tbn.

Euph.

Bass Eb

Bass Bb

A. Bass

B

Dr.

C Chorus

24

V. *f* Kiss me good-night Ser-geant Ma-jor, _____ tuck me in my lit-tle wood-en bed. _____

Sop. Cnt. *f*

Solo Cor. *f*

Rep. Cor. *f*

2nd Cor. *f*

3rd Cor. *f*

Flug. *f*

Solo T. Hn. *f*

1st T. Hn. *f*

2nd T. Hn. *f*

1st Bar. *f*

2nd Bar. *f*

1st Tbn. *f*

2nd Tbn. *f*

B. Tbn. *f*

Euph. *Soli* *f*

Bass Eb *f*

Bass Bb *f*

A. Bass *f*

Dr. *f*