

# ORCHESTRA Score and Parts

## ANOTHER TIME

- Orchestra -

**Brendan Elliget**  
**MAGA 537**  
Theme 24-1981  
Revised July 2016

**Copyright © 1981 BJE Music**  
belliget@hotmail.com  
www.bjemusic.com

# ANOTHER TIME

- Orchestra -

Brendan Elliget  
MAGA 537  
Theme 24-1981  
Revised July 2016

Moderately Slow

♩ = 96

**5** Solo 1st time (all play from 2nd Time)

4 Times

4

*mf*

8

13

17

20

Rall 4th time only

23

Molto Rall.

*mf*

Oboe

# ANOTHER TIME

- Orchestra -

Brendan Elliget  
MAGA 537  
Theme 24-1981  
Revised July 2016

Moderately Slow

♩ = 96

5 4 Times

From 2nd Time (with Clarinet)

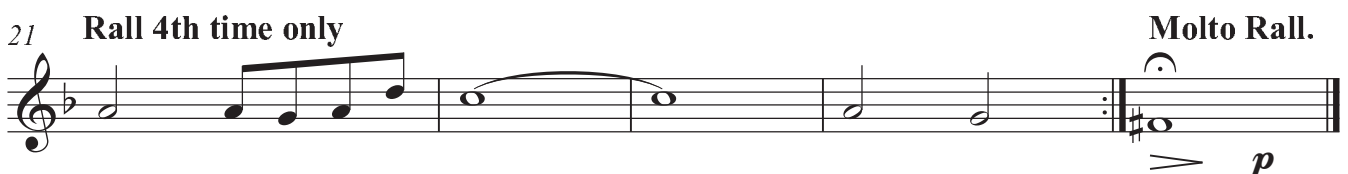

Bassoon

# ANOTHER TIME

- Orchestra -

Brendan Elliget

MAGA 537

Theme 24-1981

Revised July 2016

Moderately Slow

♩ = 96

5 5 4 Times

13 13

21 **Rall 4th time only**

**Molto Rall.**

Copyright © 1981 BJE Music

[belliget@hotmail.com](mailto:belliget@hotmail.com)

[www.bjemusic.com](http://www.bjemusic.com)

Horn 2 in F

# ANOTHER TIME

- Orchestra -

Brendan Elliget

MAGA 537

Theme 24-1981

Revised July 2016

Moderately Slow

♩ = 96

**5** 4 Times  
4th Time only

Copyright © 1981 BJE Music

belliget@hotmail.com

www.bjemusic.com

Trombone 1

# ANOTHER TIME

- Orchestra -

Brendan Elliget  
MAGA 537  
Theme 24-1981  
Revised July 2016

Moderately Slow 5 4 Times  
4th Time only

$\text{♩} = 96$

4

*mf*

9

13

18

20 Rall 4th time only

22

Molto Rall.

*p*

Harp

# ANOTHER TIME

Brendan Elliget

MAGA 537

Theme 24-1981

Revised July 2016

- Orchestra -

Moderately Slow

♩ = 96

V.S.

Copyright © 1981 BJE Music

belliget@hotmail.com

www.bjemusic.com

Piano

# ANOTHER TIME

- Orchestra -

Brendan Elliget

MAGA 537

Theme 24-1981

Revised July 2016

Moderately Slow

♩ = 96

Dm Gm<sup>7</sup> F Dsus<sup>4</sup> Am C<sup>9</sup> Am<sup>11</sup>

*mf*

**5** 4 Times *From 3rd Time only*

5 Dm Gm<sup>7</sup> F Dsus<sup>4</sup> Am C<sup>9</sup> Am<sup>11</sup>

*mf*

9 Am<sup>7</sup> Gm<sup>9</sup> Dm Gm<sup>7</sup> F Dsus<sup>4</sup> Am C<sup>9</sup>

**13**

13 Am<sup>11</sup> Am<sup>7</sup> Gm<sup>9</sup> Dm Gm<sup>7</sup>

Copyright © 1981 BJE Music

belliget@hotmail.com

www.bjemusic.com

# ANOTHER TIME

- Orchestra -

Brendan Elliget  
MAGA 537  
Theme 24-1981  
Revised July 2016

Moderately Slow

♩ = 96

# ANOTHER TIME

Brendan Elliget  
MAGA 537  
Theme 24-1981  
Revised July 2016

Moderately Slow  
♩ = 96

- Orchestra -

5 From 2nd Time only  
4 Times

The score is for an orchestra and includes the following parts and markings:

- Piccolo:** *mf* Solo 1st time (all play from 2nd Time)
- Flute:** *mf* From 2nd Time (with Clarinet)
- Oboe:** *mf* From 2nd Time (with Oboe)
- Clarinet 1 in B♭:** *mf* From 3rd Time only
- Clarinet 2 in B♭:** *mf* From 3rd Time only
- Bassoon:** *mf* 4th Time only
- Horn 1 in F:** *mf* 4th Time only
- Horn 2 in F:** *mf* 4th Time only
- Trumpet 1 in B♭:** *mf* 4th Time only
- Trumpet 2 in B♭:** *mf* 4th Time only
- Trombone 1:** *mf* 4th Time only
- Trombone 2:** *mf* From 4th Time
- Trombone 3:** *mf* From 4th Time
- Tuba:** *mf* From 3rd Time only
- Harp:** *mf* From 3rd Time only
- Piano:** *mf* From 3rd Time only. Chords: Dm, Gm7, F, Dsus4, Am, C9, Am11, Dm, Gm7, F, Dsus4.
- Violin Solo:** *mf* 4 Times From 2nd Time only
- Violin 1:** *mf*
- Violin 2:** *mf*
- Viola:** *mf* Div. Div.
- Violoncello:** *mf* *pizz.* *arco*. From 3rd Time
- Double Bass:** *mf* *pizz.* *arco*. From 3rd Time

7

Picc.

Fl.

Ob.

Cl1

Cl2

Bsn.

Hn.1

Hn.2

Tpt.1

Tpt.2

Tbn.1

Tbn.2

Tbn.3

Tba.

Hp.

Pno

Vln.S.

Vln. 1

Vln. 2

Vla.

Vcl.

Db.

Am C<sup>9</sup> Am<sup>11</sup> Am<sup>7</sup> Gm<sup>9</sup> Dm Gm<sup>7</sup> F Dsus<sup>4</sup> Am C<sup>9</sup>

*Div.*

*mf*

13

Picc. Fl. Ob. Cl1 Cl2 Bsn. Hn.1 Hn.2 Tpt.1 Tpt.2 Tbn.1 Tbn.2 Tbn.3 Tba. Hp. Pno. Vln. S. Vln. 1 Vln. 2 Vla. Vc. Db.

*From 3rd Time*  
*f*  
*From 3rd Time*  
*f*

*mf*  
*mf*  
*Div.*  
*Div.*  
*Div.*

Am<sup>11</sup> Am<sup>7</sup> Gm<sup>9</sup> Dm Gm<sup>7</sup> F Dsus<sup>4</sup> Am C<sup>9</sup> Am<sup>11</sup> Am<sup>7</sup> Gm<sup>9</sup>

13