

BRASS BAND Score and Parts

WHEN I SURVEY THE WONDROUS CROSS

(Celtic Version) Brass Band
with optional Vocal and Piano Parts

"O WALY WALY"
English Traditional
Words by Isaac Watts 1674 -1748
Arranged by Brendan Elliget
MAGA 537

Copyright © 2015 BJE Music
belliget@hotmail.com
www.bjemusic.com

WHEN I SURVEY THE WONDROUS CROSS

(Celtic Version) Brass Band

Solo Cornet

"O WALY WALY"

English Traditional

Words by Isaac Watts 1674 - 1748

Arranged by Brendan Elliget

MAGA 537

With Feeling

1 Introduction

$\text{♩} = 120$

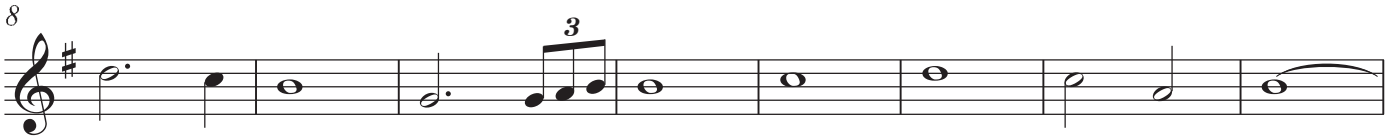

17 Verse 1

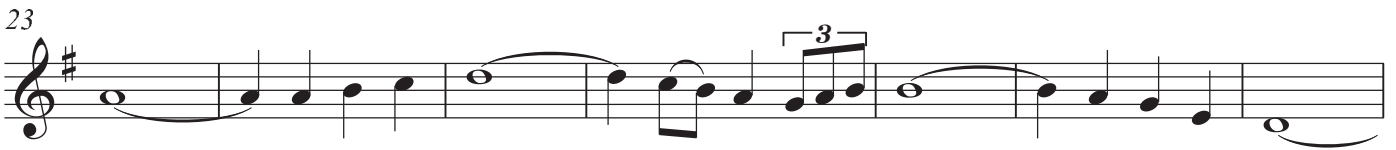
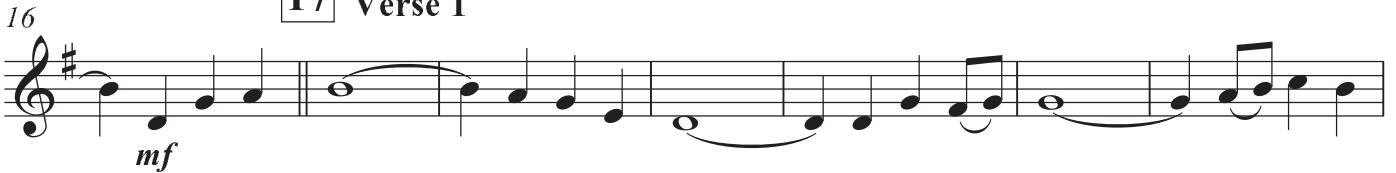

Verse 2 **33**

Copyright © 2015 BJE Music

belliget@hotmail.com

www.bjemusic.com

Solo Cornet

48 Verse 3 **49**

55

62 Verse 4 (To Straight Mute) **65**

69

75

80 Reprise **81** (Straight Mute)

84 Mute Out **2** Open Slower with rall

WHEN I SURVEY THE WONDROUS CROSS

(Celtic Version) Brass Band

1st Horn

"O WALY WALY"

English Traditional

Words by Isaac Watts 1674 -1748

Arranged by Brendan Elliget

MAGA 537

With Feeling

♩ = 120

1 Introduction

7

p \longleftarrow *mp*

17 Verse 1

13

mf

21

26

Verse 2 **33**

32

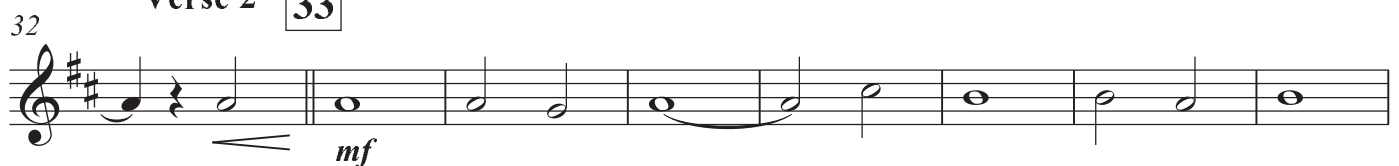

mf

40

Copyright © 2015 BJE Music

belliget@hotmail.com

www.bjemusic.com

1st Horn

47 Verse 3 **49** *Unis.*

53

59 Verse 4

65 **65**

mp

73

80 Reprise **81**

85 Slower with rall

WHEN I SURVEY THE WONDROUS CROSS

(Celtic Version) Brass Band

2nd Trombone

"O WALY WALY"

English Traditional

Words by Isaac Watts 1674 - 1748

Arranged by Brendan Elliget

MAGA 537

With Feeling **1** Introduction **15** Verse 1 **17**

21

27 Verse 2

33 **33** *mf*

40

45 Verse 3 *f*

Copyright © 2015 BJE Music

belliget@hotmail.com

www.bjemusic.com

2nd Trombone

49 49

55

60 Verse 4

65 65

72 *Soli*

79 Reprise 81 3

86 Slower with rall

WHEN I SURVEY THE WONDROUS CROSS

Euphonium

(Celtic Version) Brass Band

"O WALY WALY"

English Traditional

Words by Isaac Watts 1674 - 1748

Arranged by Brendan Elliget

MAGA 537

With Feeling

♩ = 120

1 Introduction

Soli

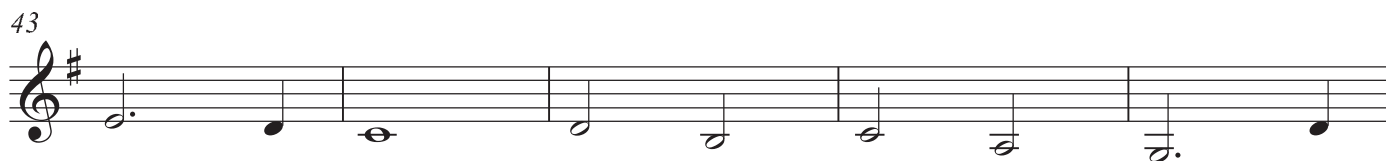

V.S.

Copyright © 2015 BJE Music

belliget@hotmail.com

www.bjemusic.com

Euphonium

48 Verse 3 **49**

55

60 Verse 4

65 **65**

mp

72 *Soli*

mf

79 Reprise **81**

mf

85 Slower with rall

f *mp*

WHEN I SURVEY THE WONDROUS CROSS

(Celtic Version) Brass Band

B♭ Bass

"O WALY WALY"

English Traditional

Words by Isaac Watts 1674 -1748

Arranged by Brendan Elliget

MAGA 537

With Feeling

♩ = 120

1 Introduction

7

14

17 Verse 1

20

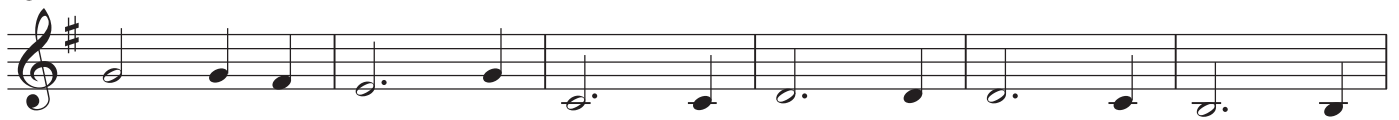

26

32

Verse 2

33

38

V.S.

Copyright © 2015 BJE Music

belliget@hotmail.com

www.bjemusic.com

B♭ Bass

Verse 3 **49**

46

52

58

Verse 4

65

72

Reprise **81**

79

85

Slower with rall

SCORE
Brass Band

Duration approx

WHEN I SURVEY THE WONDROUS CROSS
(Celtic Version) Brass Band

With Feeling
♩ = 120

Introduction

"O WALY WALY"
English Traditional
Words by Isaac Watts 1674 -1748
Arranged by Brendan Eliget
MAGA 537

1

Soprano Cornet

Solo Cornet *mp*

Repiano Cornet *mp*

2nd Cornet *mp*

3rd Cornet *mp*

Flugel *Solo Cue.* *mf* *Play* *mf*

Solo Horn *p* *mp*

1st Horn *p* *mp*

2nd Horn *p* *mp*

1st Baritone *Soli* *mf*

2nd Baritone *p* *mp*

1st Trombone

2nd Trombone

Bass Trombone

Euphonium *Soli* *mf*

E♭ Bass *mp*

B♭ Bass *mp*

Acoustic Bass (Optional) *mp*

Glockenspiel

Timpani C- F

Drum Set

The musical score is arranged in a standard orchestral layout with vocal parts at the top. The vocal parts include Soprano (Sop. Cnt.), Solo Contralto (Solo Cnt.), and Repetition Contralto (Rep. Cnt.), followed by the three Contraltos (2nd Cnt., 3rd Cnt.). The woodwind section includes Flute (Flug.), Solo Horn (Solo Hn.), First Horn (1st Hn.), Second Horn (2nd Hn.), First Baritone (1st Bar.), Second Baritone (2nd Bar.), First Trombone (1st Tbn.), Second Trombone (2nd Tbn.), and Bass Trombone (B. Tbn.). The brass section includes Euphonium (Euph.), Eb Bass, Bb Bass, and Alto Bass (A. Bass). The percussion section includes Glockenspiel (Glock.), Timpani (Timp.), and Drums (Dr.).

20

Sop. Cnt.

Solo Cnt.

Rep. Cnt.

2nd Cnt.

3rd Cnt.

Flug.

Solo Hn.

1st Hn.

2nd Hn.

1st Bar.

2nd Bar.

1st Tbn.

2nd Tbn.

B. Tbn.

Euph.

E \flat Bass

B \flat Bass

A. Bass

Glock.

Timp.

Dr.

Verse 2

33

Sop. Cnt. *mf*

Solo Cnt. *mf*

Rep. Cnt. *mf*

2nd Cnt. *mf*

3rd Cnt. *mf*

Flug. *mf*

Solo Hn. *mf*

1st Hn. *mf*

2nd Hn. *mf*

1st Bar. *mf*

2nd Bar. *mf*

1st Tbn. *mf*

2nd Tbn. *mf*

B. Tbn. *mf*

Euph. *mf*

E \flat Bass *mf*

B \flat Bass *mf*

A. Bass *mf*

Glock. *mf*

Timp. *trmm*
Crash Cymbal

Dr. *mf*

38

Sop. Cnt.
Solo Cnt.
Rep. Cnt.
2nd Cnt.
3rd Cnt.
Flug.
Solo Hn.
1st Hn.
2nd Hn.
1st Bar.
2nd Bar.
1st Tbn.
2nd Tbn.
B. Tbn.
Euph.
E♭ Bass
B♭ Bass
A. Bass
Glock.
Timp.
Dr.
